

## DOCUMENT RESUME

ED 455 878

JC 010 553

TITLE University of Alaska Anchorage Student Information, Fall 1999 Opening.

INSTITUTION Alaska Univ., Anchorage.

PUB DATE 2000-00-00

NOTE 110p.; For Fall 2000 information, see JC 010 554.

PUB TYPE Numerical/Quantitative Data (110) -- Reports - Research (143)

EDRS PRICE MF01/PC05 Plus Postage.

DESCRIPTORS Community Colleges; \*Enrollment; Enrollment Trends; Higher Education; \*Institutional Characteristics; Tables (Data)

IDENTIFIERS Alaska; \*University of Alaska Anchorage

## ABSTRACT

This statistical document from the University of Alaska Anchorage provides charts and graphs regarding students and student activities at the college and its community college campuses in the fall of 1999. Included is information on student headcount and credit hours, majors by specific college within the university, credit hours by discipline, and student head counts and majors at their branch campuses. Overall, at the main campus, enrollment was down by 2% in fall 1999 from the previous fall. The main campus had a total student head count of 11,733, of which 44% were full time. Of the full-time students on the main campus, both males and females were equally represented, but females were almost twice as likely to be part-time students. Over the last 5 years the community and technical colleges, the school of engineering, and the college of health, education, and social welfare lost a substantial number of students. During the same time period, the college of business and public policy and the college of arts and sciences also lost students but not to the same degree as the other colleges at the university. Some of this loss in student head count can be attributed to the 23% increase in students who were undeclared and therefore not affiliated with a school or college. (LD)

# STUDENT INFORMATION

PERMISSION TO REPRODUCE AND DISSEMINATE THIS MATERIAL HAS BEEN GRANTED BY

Gary Rice

TO THE EDUCATIONAL RESOURCES INFORMATION CENTER (ERIC)

1

U.S. DEPARTMENT OF EDUCATION  
Office of Educational Research and Improvement  
EDUCATIONAL RESOURCES INFORMATION CENTER (ERIC)

This document has been reproduced as received from the person or organization originating it.

Minor changes have been made to improve reproduction quality.

• Points of view or opinions stated in this document do not necessarily represent official OERI position or policy.

**UNIVERSITY OF ALASKA ANCHORAGE**  
**OFFICE OF INSTITUTIONAL PLANNING, RESEARCH, AND ASSESSMENT**

**FALL 1999 OPENING**

tc 010553

## SEMESTER HIGHLIGHTS

- |  |   |
|--|---|
| 1) Percent Change Fall 1998 to Fall 1999 Opening: Student Headcount and Credit Hours | 1 |
| 2) Fall 1999 Opening Summary: Headcount, Credit Hours, and Course Sections           | 2 |

## STUDENT HEADCOUNT

- |   |   |
|---|---|
| 3) Total UAA Fall 1999 Headcount by Campus and Student Characteristic | 3 |
| 4) Total UAA Headcount Trend by Student Characteristic                | 6 |
| 5) Anchorage Campus Opening Headcount Trend by Student Characteristic | 8 |

## PRIMARY MAJORS

- |   |    |
|---|----|
| 6) Anchorage Fall 1999 Opening Primary Majors by College                      | 11 |
| 7) Anchorage Campus Primary Major Trend by College and Student Characteristic |    |
| College of Arts and Sciences  | 14 |
| College of Business and Public Policy   | 16 |
| College of Health, Education, and Social Welfare                              | 18 |
| School of Engineering   | 20 |
| Community and Technical College   | 22 |
| Not Declared  | 24 |
| 8) Anchorage Campus Primary Major Trend by School/College and Discipline      |    |
| College of Arts and Sciences  | 26 |
| College of Business and Public Policy   | 31 |
| School of Engineering   | 34 |
| General Education   | 35 |
| College of Health, Education, and Social Welfare                              | 35 |
| Community and Technical College   | 39 |
| Other Programs  | 44 |

## STUDENT CREDIT HOURS and FTE

- |  |    |
|--|----|
| 9) UAA Fall 1999 Opening Student Credit Hours by Campus and Student Characteristic | 47 |
| 10) UAA Fall 1999 Opening Student FTE by Campus and Student Characteristic         | 49 |
| 11) UAA Fall Opening Student Credit Hour Trend by Campus and School or College     | 51 |

# Contents

Page

## STUDENT CREDIT HOURS and FTE (continued)

12) Anchorage Campus Fall Opening Student Credit Hour Trend by School or College	52
13) Anchorage Campus Fall Opening Student Credit Hour Trend by Discipline	
Academic Affairs	52
College of Arts and Sciences	52
College of Business and Public Policy	54
Community and Technical College	55
College of Health, Education, and Social Welfare	58
School of Engineering	59
Telecourses	59

## COMMUNITY CAMPUSES

14) Community Campus Fall Opening Headcount Trend by Student Characteristic	
Kenai College	61
Kodiak College	63
Mat-Su College	65
Military Programs	67
Prince William Sound Community College	69
15) Community Campus Primary Majors Trend by College and Discipline	
Kenai College	71
Kodiak College	74
Mat-Su College	75
Military Programs	78
Prince William Sound Community College	79
16) Community Campus Site Fall Opening Student Credit Hour Trend by Discipline	
Kenai College	81
Kodiak College	82
Mat-Su College	83
Military Programs	85
Prince William Sound Community College	86

## Table of Graphs

19) UAA Fall 1999 Opening Percent of Headcount and Credit Hours by Age Group	5
20) UAA Fall 1999 Opening Percent of Headcount and Credit Hours by Ethnicity	5
21) UAA Fall Opening Trend of Total UAA Headcount by Attempted Hours	7
22) Anchorage Fall Opening Trend of Anchorage Headcount by Class Standing	9

## Table of Graphs (continued)

23) Anchorage Primary Major Headcount by College and Age Group	12
24) Anchorage Campus Primary Majors by School or College	13
25) Fall 1999 Primary Majors and Student Credit Hours	13
26) Anchorage Campus Primary Major Trend by College and Class Standing	
College of Arts and Sciences	15
College of Business and Public Policy	17
College of Health, Education, and Social Welfare	19
School of Engineering	21
Community and Technical College	23
Not Declared	25
27) Total UAA Student Headcount and Credit Hour Trend (1988-1999)	51

# H I G H L I G H T S

## PERCENT CHANGE FALL 1998 TO FALL 1999 OPENING: STUDENT HEADCOUNT AND CREDIT HOURS

	Student Headcount	Student Credit Hours (SCH)					
		Total	Developmental	Lower	Upper	Professional	Graduate
<b>TOTAL UAA CAMPUSES</b>							
% Change '98-99	-2.4%	-0.8%	5.8%	-0.6%	-1.6%	83.4%	-14.0%
<b>ANCHORAGE CAMPUS</b>							
% Change '98-99	-0.9%	0.5%	9.5%	1.0%	-0.9%	95.3%	-13.2%
<b>KENAI CAMPUS</b>							
% Change '98-99	-14.6%	-14.6%	-29.8%	-15.2%	3.0%	-76.0%	266.7%
<b>KODIAK CAMPUS</b>							
% Change '98-99	-10.2%	-18.6%	10.3%	-22.8%	9.1%		-64.9%
<b>MAT-SU CAMPUS</b>							
% Change '98-99	10.9%	4.0%	10.5%	7.4%	-34.8%	500.0%	
<b>MILITARY PROGRAMS</b>							
% Change '98-99	7.6%	7.7%		-1.3%			
<b>PRINCE WM SOUND COMMUNITY COLLEGE</b>							
% Change '98-99	-15.3%	-4.7%	-25.2%	-4.3%	16.4%		

- NOTES: 1. Headcount represents students enrolled in credit courses at the 050 level and above, including auditors.  
 2. "Total UAA Campuses" includes Prince William Sound Community College.

## Fall 1999 Opening Summary: Headcount, Credit Hours, and Course Sections

SUMMARY DATA	ALL CAMPUSES	Anchorage	Kenai	Kodiak	Mat-Su	Military	PWSCC
<b>STUDENT HEADCOUNT</b>							
Total Credit Headcount	15,684	11,733	1,244	561	1,161	240	745
Full-time Headcount	5,828	5,105	274	20	335	5	89
Part-time Headcount	9,856	6,628	970	541	826	235	656
Full-time as a % of Total	37.2%	43.5%	22.0%	3.6%	28.9%	2.1%	11.9%
<b>ALL STUDENTS</b>	<b>16,319</b>	<b>12,177</b>	<b>1,331</b>	<b>595</b>	<b>1,181</b>	<b>240</b>	<b>795</b>
<b>CREDIT HOURS</b>							
Developmental (050-099)	6,164.8	4,635.0	455.0	224.0	613.0	96.0	141.8
Lower Division (100-299)	86,702.5	68,483.0	6,144.0	1,475.0	6,867.0	1,054.0	2,679.5
Upper Division (300-499)	24,019.0	22,239.0	1,073.0	108.0	457.0		142.0
Professional (500-599)	1,051.0	965	18	44	24		
Graduate (600-699)	5,541.0	5,491.0	11.0	39.0			
<b>TOTAL CREDIT HOURS</b>	<b>123,478.3</b>	<b>101,813.0</b>	<b>7,701.0</b>	<b>1,890.0</b>	<b>7,961.0</b>	<b>1,150.0</b>	<b>2,963.3</b>
Audited Hours	1,132.0	847.0	193.0	37.0	45.0		10.0
<b>STUDENT FTE</b>							
Undergraduate FTE	7,792.4	6,357.1	511.5	120.5	529.1	76.7	197.6
Graduate FTE	549.3	538.0	2.4	6.9	2.0		
<b>CREDIT COURSE SECTIONS</b>							
Developmental (050-099)	134	69	16	15	13	2	19
Lower Division (100-299)	1,927	1,183	201	95	227	33	188
Upper Division (300-499)	632	553	28	8	29		14
Professional (500-599)		26	1	3	1		
Graduate (600-699)	218	215	1	2			
Adult Basic Ed (ABE)			3	2			5
Continuing Ed (CEU)		108	1		1		
Non-Credit (NCR)		33	8		1		2
<b>TOTAL COURSE SECTIONS</b>	<b>3,106</b>	<b>2,187</b>	<b>259</b>	<b>125</b>	<b>272</b>	<b>35</b>	<b>228</b>
Cancelled Course Sections	198	139	20	14	16	1	8

**NOTES:**

1. Numbers reflect data extracted from Banner SI.
2. "All Campuses" **include** Prince William Sound.
3. "Headcount" includes auditors.
4. "All Students" is unduplicated between course types (ABE, CEU, Credit and NCR); however, duplication may occur between campuses.
5. "Course Sections" **DO NOT** include cancelled sections.
6. Student FTE is rounded to the nearest tenth.

## UAA Fall 1999 Opening Headcount By Campus and Student Characteristic

Student Characteristic	Total	% of						
		Total	Anchorage	Kenai	Kodiak	Mat-Su	Military	PWSCC
<b>Total Students</b>	15,684	100.0%	11,733	1,244	561	1,161	240	745
<b>Class Standing</b>								
First-time Freshman	850	5.4%	756	24	7	49	3	11
Freshman	1,922	12.3%	1,582	94	28	138	12	68
Sophomore	1,288	8.2%	1,102	53	17	82	7	27
Junior	1,060	6.8%	984	25	9	25	6	11
Senior	1,861	11.9%	1,827	9	8	10		7
Graduate	486	3.1%	486					
Not Declared/Other	8,217	52.4%	4,996	1,039	492	857	212	621
<b>Full-time By Gender</b>								
Male	2,472	15.8%	2,180	115	2	138	3	34
Female	3,344	21.3%	2,193	159	18	197	2	55
Unspecified	12	0.1%	12					
Total	5,828	37.2%	5,105	274	20	335	5	89
<b>Part-time By Gender</b>								
Male	3,520	22.4%	2,433	327	153	223	96	288
Female	6,266	40.0%	4,144	638	388	603	129	364
Unspecified	70	0.4%	51	5			10	4
Total	9,856	62.8%	6,628	970	541	826	235	656
<b>Ethnicity</b>								
African American/Black	612	3.9%	551	1	8	12	38	2
Alaska Native	894	5.7%	741	37	41	34		41
American Indian	228	1.5%	176	9	3	25	4	11
Hispanic	541	3.4%	444	30	23	17	18	9
Other	398	2.5%	274	23	23	22	7	49
Pacific Islander/Asian	697	4.4%	610	16	40	13	9	9
White	11,956	76.2%	8,767	1,115	409	956	152	557
Unknown/Not Specified	358	2.3%	170	13	14	82	12	67
<b>Age Groups</b>								
19 & Under	2,938	18.7%	2,061	288	89	279	16	205
20-24	3,769	24.0%	3,197	170	62	199	87	54
25-29	2,263	14.4%	1,871	109	44	115	62	62
30-34	1,560	9.9%	1,192	103	58	97	44	66
35-39	1,467	9.4%	1,058	126	67	121	14	81
40-44	1,360	8.7%	967	120	65	122	7	79
45-49	1,079	6.9%	683	135	82	106	3	70
50-54	583	3.7%	380	65	42	48	1	47
55-59	296	1.9%	176	36	26	29		29
60 & Over	335	2.1%	137	87	24	42	1	44
Unspecified	34	0.2%	11	5	2	3	5	8



## UAA Fall 1999 Opening Headcount By Campus and Student Characteristic

Student Characteristic	Total	% of						
		Total	Anchorage	Kenai	Kodiak	Mat-Su	Military	PWSCC
<b>Alaska Region of Origin</b>								
Anchorage/Mat-Su	11,207	71.5%	9,952	64	12	1,136	5	38
Gulf Coast	2,763	17.6%	482	1,119	514	7		641
Interior	517	3.3%	254	17	8	3	223	12
Non-Resident	685	4.4%	595	23	10	8	10	39
Northern	105	0.7%	98	1	2	1		3
Southeast	216	1.4%	186	11	10		1	8
Southwest	191	1.2%	166	9	5	6	1	4
<b>Degree Type</b>								
One Year	48	0.3%	33	8	2	5		
Two Year	2,500	15.9%	1,785	197	67	299	28	124
Four Year	4,434	28.3%	4,433			1		
Graduate	486	3.1%	486					
Not Declared	8,216	52.4%	4,996	1,039	492	856	212	621
<b>Attempted Hours</b>								
0 to 3	4,919	31.4%	3,000	502	392	446	88	491
4 to 6	2,796	17.8%	1,960	288	112	233	109	94
7 to 9	1,678	10.7%	1,326	135	31	111	29	46
10 to 12	2,701	17.2%	2,294	140	19	183	13	52
13 & Over	3,590	22.9%	3,153	179	7	188	1	62

**NOTE:**

1. Total UAA includes Anchorage, Kenai, Kodiak, Mat-Su, Military Programs, UALC (RD), and PWSCC.
2. Military Programs does not include Elmendorf AFB or Ft. Richardson.
3. Headcount includes students enrolled in credit courses at the 050 level and above, with auditors.
4. Percentages may not add to 100 due to rounding.
5. For this table, and all tables which include class standing, the following definition was used for *first-time freshman* :  
 Student admitted with an admit code of "FT" (first-time admitted), and having a student type of "F" (first-time enrolling), or a student type of "C" (continuing enrollment)--for those continuing to Fall from Summer. The current semester is the first time the student has ever attended an institution of higher education. Except, the student could have been first-time in Summer semester and continued into Fall, and still be a first-time freshman. The current definition does not include students who could be first-time freshmen if they are current high school graduates, even though they may have taken courses for credit previously. A process for identifying these students has begun and future reports should include this sub-group as well.
6. For this table, and all tables which include *Alaska Region of Origin*, the following definition was used:  
 Alaska Region of Origin determined by using the origin at entry (OE) address given by students at the time of enrollment. For students who did not provide an OE address, the mailing address was used to determine origin at entry.

## Total UAA Opening Headcount Trend by Student Characteristic

Student Characteristic	Fall Semester Opening					Percent Change	
	1995	1996	1997	1998	1999	95-99	98-99
<b>Total UAA Headcount</b>	17,220	16,999	15,734	16,073	15,684	-8.9%	-2.4%
<b>Class Standing</b>							
First-time Freshman	881	895	869	893	850	-3.5%	-4.8%
Freshman	2,424	2,365	1,899	2,388	1,922	-20.7%	-19.5%
Sophomore	1,841	1,813	1,014	1,320	1,288	-30.0%	-2.4%
Junior	1,389	1,411	974	971	1,060	-23.7%	9.2%
Senior	2,427	2,267	1,625	1,806	1,861	-23.3%	3.0%
Graduate	610	583	481	511	486	-20.3%	-4.9%
Not Declared/Other	7,648	7,665	8,872	8,184	8,217	7.4%	0.4%
<b>Full-time by Gender</b>							
Male	2,664	2,599	2,403	2,428	2,472	-7.2%	1.8%
Female	3,610	3,533	3,432	3,445	3,344	-7.4%	-2.9%
Unspecified			20	16	12		-25.0%
Total	6,274	6,132	5,855	5,889	5,828	-7.1%	-1.0%
<b>Part-time by Gender</b>							
Male	4,058	4,015	3,464	3,595	3,520	-13.3%	-2.1%
Female	6,882	6,849	6,255	6,479	6,266	-9.0%	-3.3%
Unspecified	6	3	160	110	70		-36.4%
Total	10,946	10,867	9,879	10,184	9,856	-10.0%	-3.2%
<b>Ethnicity</b>							
African American/Black	715	765	677	717	612	-14.4%	-14.6%
Alaska Native	865	846	750	872	894	3.4%	2.5%
American Indian	233	245	264	229	228	-2.1%	-0.4%
Hispanic	557	594	560	589	541	-2.9%	-8.1%
Other	654	675	445	420	398	-39.1%	-5.2%
Pacific Islander/Asian	634	639	642	659	697	9.9%	5.8%
White	13,517	13,195	12,160	12,200	11,956	-11.5%	-2.0%
Unknown/Not Specified	45	40	236	387	358	695.6%	-7.5%
<b>Age Groups</b>							
19 - Under	2,356	2,523	2,556	2,809	2,938	24.7%	4.6%
20-24	3,921	3,810	3,489	3,790	3,769	-3.9%	-0.6%
25-29	2,681	2,608	2,412	2,312	2,263	-15.6%	-2.1%
30-34	2,203	2,033	1,741	1,649	1,560	-29.2%	-5.4%
35-39	2,070	2,075	1,775	1,654	1,467	-29.1%	-11.3%
40-44	1,866	1,793	1,575	1,540	1,360	-27.1%	-11.7%
45-49	1,122	1,118	1,096	1,129	1,079	-3.8%	-4.4%
50-54	474	493	506	573	583	23.0%	1.7%
55-59	162	199	212	267	296	82.7%	10.9%
60 - Over	338	333	280	299	335	-0.9%	12.0%
Unspecified	27	14	92	51	34	25.9%	-33.3%

## Total UAA Opening Headcount Trend by Student Characteristic

Student Characteristic	Fall Semester Opening					Percent Change	
	1995	1996	1997	1998	1999	95-99	98-99
<b>Alaska Region of Origin</b>							
Anch/Mat-Su	12,046	12,122	12,421	11,659	11,207	-7.0%	-3.9%
Gulf Coast	3,397	3,109	2,624	3,036	2,763	-18.7%	-9.0%
Interior	591	623	154	525	517	-12.5%	-1.5%
Non-resident	697	751	385	478	685	-1.7%	43.3%
Northern	109	96	28	80	105	-3.7%	31.3%
Southeast	181	127	56	153	216	19.3%	41.2%
Southwest	198	171	66	142	191	-3.5%	34.5%
<b>Degree Type</b>							
One Year	135	121	83	66	48	-64.4%	-27.3%
Two Year	3,907	3,857	2,613	2,947	2,500	-36.0%	-15.2%
Four Year	4,953	4,788	3,685	4,365	4,434	-10.5%	1.6%
Graduate	610	583	481	511	486	-20.3%	-4.9%
Not Declared	7,615	7,650	8,872	8,184	8,216	7.9%	0.4%
<b>Attempted Hours</b>							
0 to 3	5,566	5,589	4,965	5,181	4,919	-11.6%	-5.1%
4 to 6	3,105	3,016	2,754	2,873	2,796	-10.0%	-2.7%
7 to 9	1,778	1,795	1,614	1,613	1,678	-5.6%	4.0%
10 to 12	3,027	2,919	3,061	2,945	2,701	-10.8%	-8.3%
13 & Above	3,744	3,680	3,340	3,461	3,590	-4.1%	3.7%

**NOTE:**

1. Total UAA includes all campuses, including Prince Wm Sound Community College.
2. Headcount includes students enrolled in credit courses at the 050 level and above, with auditors.
3. Percentages may not add to 100 due to rounding.
4. New definition for first-time freshmen. UAA Admissions office included freshmen with less than 30 cumulative hours, and who were first-time at UAA, in "First-time Freshmen." Previous definition included only those students who were enrolling in higher education for the first-time.

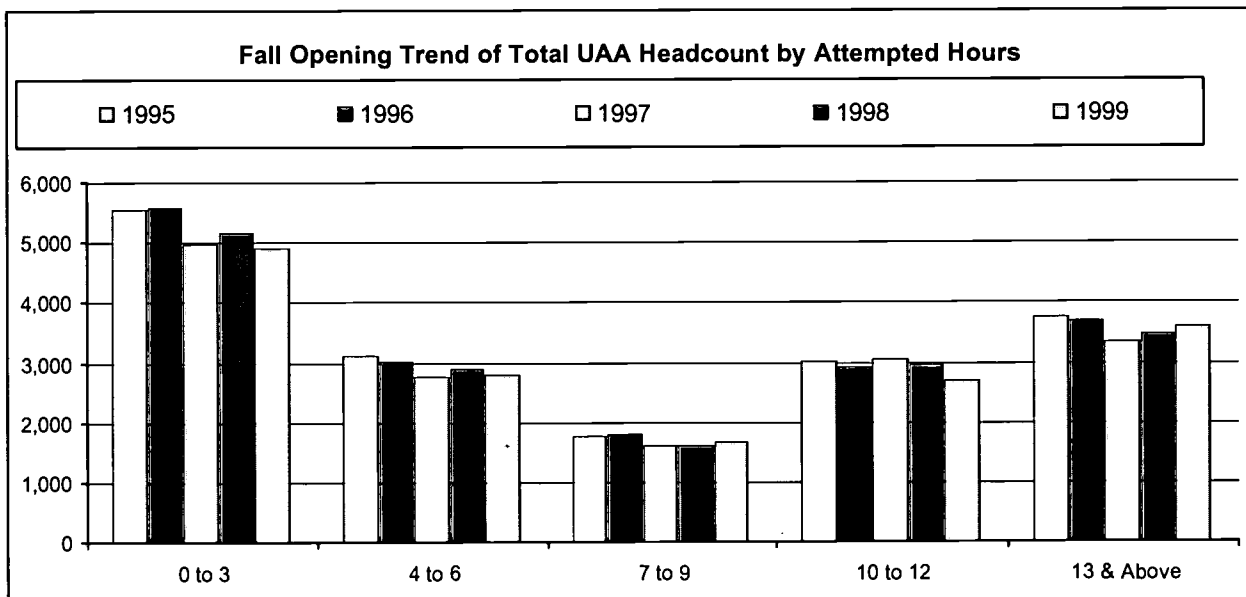

## Anchorage Campus Opening Headcount Trend by Student Characteristic

Student Characteristic	Fall Semester Opening					Percent Change	
	1995	1996	1997	1998	1999	95-99	98-99
<b>Total Anchorage Headcount</b>	12,439	12,466	11,737	11,842	11,733	-5.7%	-0.9%
<b>Class Standing</b>							
First-time Freshman	771	781	772	830	756	-1.9%	-8.9%
Freshman	1,890	1,846	1,606	1,938	1,582	-16.3%	-18.4%
Sophomore	1,529	1,474	866	1,110	1,102	-27.9%	-0.7%
Junior	1,230	1,242	892	895	984	-20.0%	9.9%
Senior	2,317	2,157	1,570	1,755	1,827	-21.1%	4.1%
Graduate	610	583	479	511	486	-20.3%	-4.9%
Not Declared/Other	4,092	4,383	5,552	4,803	4,996	22.1%	4.0%
<b>Full-time by Gender</b>							
Male	2,321	2,275	2,092	2,135	2,180	-6.1%	2.1%
Female	3,019	2,973	2,942	2,952	2,193	-27.4%	-25.7%
Unspecified	0	0	16	14	12		-14.3%
Total	5,340	5,248	5,050	5,101	5,105	-4.4%	0.1%
<b>Part-time by Gender</b>							
Male	2,695	2,775	2,491	2,447	2,433	-9.7%	-0.6%
Female	4,401	4,442	4,081	4,216	4,144	-5.8%	-1.7%
Unspecified	3	1	115	78	51		-34.6%
Total	7,099	7,218	6,687	6,741	6,628	-6.6%	-1.7%
<b>Ethnicity</b>							
African American/Black	628	670	645	651	551	-12.3%	-15.4%
Alaska Native	680	672	583	674	741	9.0%	9.9%
American Indian	166	188	215	180	176	6.0%	-2.2%
Hispanic	448	468	460	477	444	-0.9%	-6.9%
Other	361	321	289	289	274	-24.1%	-5.2%
Pacific Islander/Asian	529	533	534	556	610	15.3%	9.7%
White	9,600	9,581	8,878	8,818	8,767	-8.7%	-0.6%
Unknown/Not Specified	27	33	133	197	170	529.6%	-13.7%
<b>Age Groups</b>							
19 - Under	1,697	1,814	1,755	1,875	2,061	21.4%	9.9%
20-24	3,238	3,153	2,993	3,178	3,197	-1.3%	0.6%
25-29	2,149	2,082	2,014	1,879	1,871	-12.9%	-0.4%
30-34	1,598	1,541	1,280	1,272	1,192	-25.4%	-6.3%
35-39	1,406	1,382	1,266	1,210	1,058	-24.8%	-12.6%
40-44	1,179	1,198	1,074	1,053	967	-18.0%	-8.2%
45-49	670	715	711	727	683	1.9%	-6.1%
50-54	262	306	336	360	380	45.0%	5.6%
55-59	95	123	117	145	176	85.3%	21.4%
60 - Over	131	150	125	126	137	4.6%	8.7%
Unspecified	14	2	66	17	11	-21.4%	-35.3%

## Anchorage Campus Opening Headcount Trend by Student Characteristic

Student Characteristic	Fall Semester Opening					Percent Change	
	1995	1996	1997	1998	1999	95-99	98-99
<b>Alaska Region of Origin</b>							
Anchorage/Mat-Su	10,671	10,791	10,323	10,446	9,952	-6.7%	-4.7%
Gulf Coast	483	437	106	261	482	-0.2%	84.7%
Interior	205	222	46	125	254	23.9%	103.2%
Non-resident	653	648	344	426	595	-8.9%	39.7%
Northern	104	91	25	69	98	-5.8%	42.0%
Southeast	137	115	57	111	186	35.8%	67.6%
Southwest	156	162	836	404	166	6.4%	-58.9%
<b>Degree Type</b>							
One Year	71	67	53	43	33	-53.5%	-23.3%
Two Year	2,728	2,649	1,978	2,122	1,785	-34.6%	-15.9%
Four Year	4,953	4,788	3,675	4,363	4,433	-10.5%	1.6%
Graduate	610	583	479	511	486	-20.3%	-4.9%
Not Declared	4,077	4,379	5,552	4,803	4,996	22.5%	4.0%
<b>Attempted Hours</b>							
0 to 3	3,133	3,372	3,031	3,100	3,000	-4.2%	-3.2%
4 to 6	2,159	2,107	2,041	2,010	1,960	-9.2%	-2.5%
7 to 9	1,435	1,400	1,228	1,235	1,326	-7.6%	7.4%
10 to 12	2,529	2,420	2,517	2,484	2,294	-9.3%	-7.6%
13 & Above	3,183	3,167	2,920	3,013	3,153	-0.9%	4.6%

**NOTE:**

1. Headcount includes students enrolled in credit courses at the 050 level and above, with auditors.
2. Percentages may not add to 100 due to rounding.
3. New definition for first-time freshmen. UAA Admissions office included freshmen with less than 30 cumulative hours, and who were first-time at UAA, in "First-time Freshmen." Previous definition included only those students who were enrolling in higher education for the first-time.

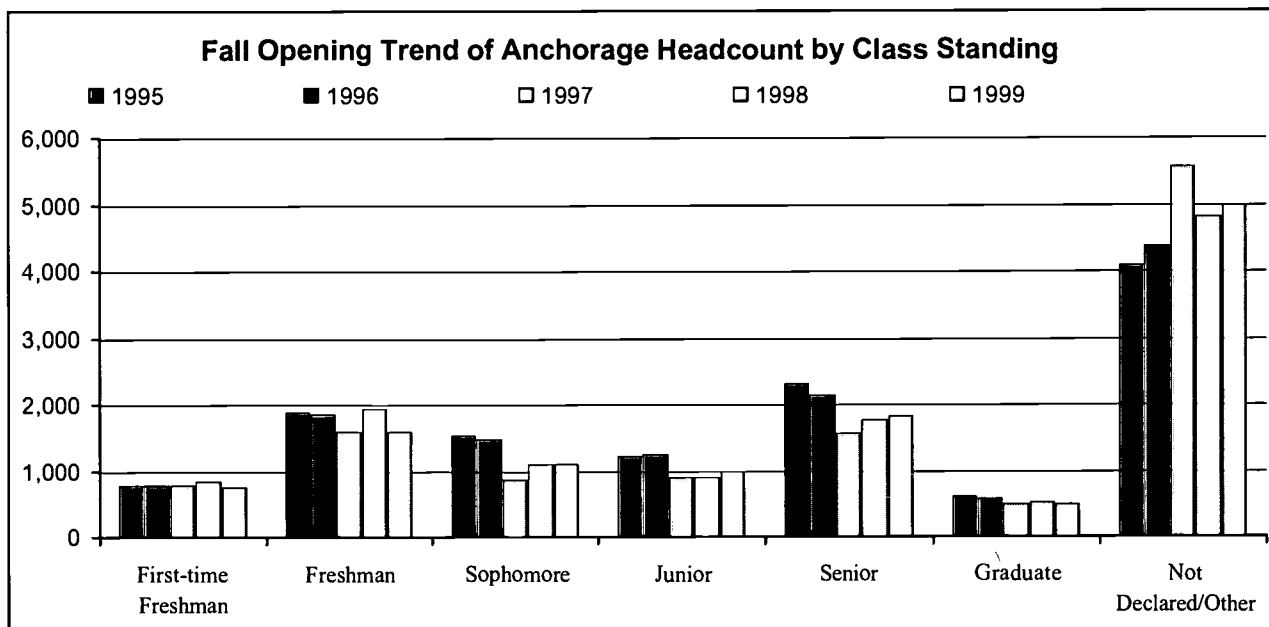

## Anchorage Fall 1999 Opening Primary Majors by College

Student Characteristic	Total UAA	% of						Not Declared
		Total	CAS	CBPP	CHESW	CTC	SOEN	
<b>Total Headcount</b>	11,733	100.0%	2,911	1,209	1,827	608	260	4,918
<b>Class Standing</b>								
First-time Freshman	756	6.4%	427	113	103	99	14	
Freshman	1,582	13.5%	817	277	279	181	28	
Sophomore	1,102	9.4%	488	178	268	137	31	
Junior	984	8.4%	391	175	308	81	29	
Senior	1,827	15.6%	678	380	562	100	107	
Graduate	486	4.1%	99	86	240	10	51	
Not Declared/Other	4,996	42.6%	11		67			4,918
<b>Full-time by Gender</b>								
Male	2,180	18.6%	795	328	214	280	102	461
Female	2,913	24.8%	1,167	391	798	117	51	389
Unspecified	12	0.1%	3	3	2	1		3
Total	5,105	43.5%	1,965	722	1,014	398	153	853
<b>Part-time by Gender</b>								
Male	2,433	20.7%	316	182	162	119	80	1,574
Female	4,144	35.3%	627	305	649	91	27	2,445
Unspecified	51	0.4%	3		2			46
Total	6,628	56.5%	946	487	813	210	107	4,065
<b>Ethnicity</b>								
African American/Black	551	4.7%	113	68	99	21	10	240
Alaska Native	741	6.3%	203	107	145	55	17	214
American Indian	176	1.5%	43	13	40	10	4	66
Hispanic	444	3.8%	122	36	63	25	6	192
Other	274	2.3%	77	25	35	8	5	124
Pacific Islander/Asian	610	5.2%	158	96	68	29	17	242
White	8,767	74.7%	2,162	852	1,358	445	197	3,753
Unknown/Not specified	170	1.4%	33	12	19	15	4	87
<b>Age Groups</b>								
19 - Under	2,061	17.6%	740	204	200	120	30	767
20-24	3,197	27.2%	1,039	390	483	199	81	1,005
25-29	1,871	15.9%	460	201	319	98	55	738
30-34	1,192	10.2%	225	118	218	59	36	536
35-39	1,058	9.0%	161	129	184	58	21	505
40-44	967	8.2%	122	91	201	46	20	487
45-49	683	5.8%	92	48	136	18	14	375
50-54	380	3.2%	49	18	54	5	1	253
55-59	176	1.5%	11	8	25	1	2	129
60 - Over	137	1.2%	12	1	7	3		114
Unspecified	11	0.1%		1		1		9

## Anchorage Fall 1999 Opening Primary Majors by College

Student Characteristic	Total UAA	% of						Not Declared
		Total	CAS	CBPP	CHESW	CTC	SOEN	
<b>Alaska Region of Origin</b>								
Anchorage/Mat-Su	9,952	84.8%	2,401	1,004	1,488	489	227	4,343
Non-Resident	482	4.1%	144	58	104	26	7	143
Gulf Coast	254	2.2%	57	13	49	17	3	115
Interior	595	5.1%	208	95	96	37	16	143
Northern	98	0.8%	24	11	15	11	2	35
Southeast	186	1.6%	30	11	41	18	4	82
Southwest	166	1.4%	47	17	34	10	1	57
<b>Degree Type</b>								
One Year	33	0.3%		7	7	19		
Two Year	1,785	15.2%	685	261	333	497	9	
Four Year	4,433	37.8%	2,116	855	1,180	82	200	
Graduate	486	4.1%	99	86	240	10	51	
Not Declared	4,996	42.6%	11		67			4,918
<b>Attempted Hours</b>								
0 to 3	3,000	25.6%	224	136	242	61	42	2,295
4 to 6	1,960	16.7%	309	202	260	67	36	1,086
7 to 9	1,326	11.3%	329	146	227	61	29	534
10 to 12	2,294	19.6%	809	299	479	144	44	519
13 & Above	3,153	26.9%	1,240	426	619	275	109	484

**NOTE:**

1. CAS data include WWAMI students.
2. Headcount includes students enrolled in credit courses at the 050 level and above, with auditors.
3. Percentages may not add to 100 due to rounding.
4. New definition for first-time freshman. UAA Admissions office included freshman with less than 30 cumulative hours, and who were first-time at UAA, in "First-time Freshman." Previous definition included only those students who were enrolling in higher education for the first-time.

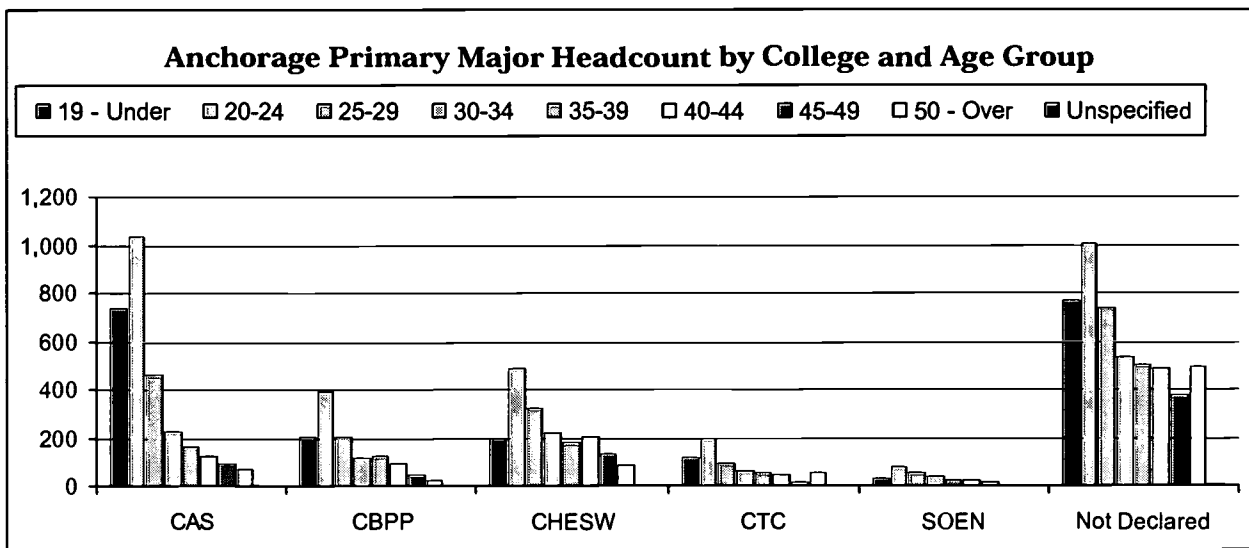

## Anchorage Primary Major Trend by College and Student Characteristic

Student Characteristic	Fall Semester Opening					Percent Change	
	1995	1996	1997	1998	1999	95-99	98-99
<b>College of Arts and Sciences</b>	3,186	3,177	2,520	2,890	2,911	-8.6%	0.7%
<b>Class Standing</b>							
First-time Freshman	430	431	410	420	427	-0.7%	1.7%
Freshman	847	883	793	945	817	-3.5%	-13.5%
Sophomore	561	590	358	487	488	-13.0%	0.2%
Junior	431	434	315	342	391	-9.3%	14.3%
Senior	758	708	526	587	678	-10.6%	15.5%
Graduate	144	120	108	101	99	-31.3%	-2.0%
Not Declared/Other	15	11	10	8	11	-26.7%	37.5%
<b>Full-time by Gender</b>							
Male	883	846	662	778	795	-10.0%	2.2%
Female	1,106	1,148	1,026	1,118	1,167	5.5%	4.4%
Unspecified			6	5	3		-40.0%
Total	1,989	1,994	1,694	1,901	1,965	-1.2%	3.4%
<b>Part-time by Gender</b>							
Male	465	468	302	351	316	-32.0%	-10.0%
Female	732	715	524	637	627	-14.3%	-1.6%
Unspecified				1	3		200.0%
Total	1,197	1,183	826	989	946	-21.0%	-4.3%
<b>Ethnicity</b>							
African American/Black	167	136	137	137	113	-32.3%	-17.5%
Alaska Native	203	220	157	180	203	0.0%	12.8%
American Indian	42	54	48	51	43	2.4%	-15.7%
Hispanic	130	139	109	125	122	-6.2%	-2.4%
Other	95	89	68	73	77	-18.9%	5.5%
Pacific Islander/Asian	131	123	116	145	158	20.6%	9.0%
White	2,410	2,413	1,872	2,140	2,162	-10.3%	1.0%
Unknown/Not Specified	8	3	13	39	33	312.5%	-15.4%
<b>Age Groups</b>							
19 - Under	612	630	553	668	740	20.9%	10.8%
20-24	1,105	1,057	832	1,045	1,039	-6.0%	-0.6%
25-29	565	566	454	481	460	-18.6%	-4.4%
30-34	284	300	234	237	225	-20.8%	-5.1%
35-39	266	268	159	159	161	-39.5%	1.3%
40-44	192	186	154	148	122	-36.5%	-17.6%
45-49	92	100	80	79	92	0.0%	16.5%
50-54	32	33	25	42	49	53.1%	16.7%
55-59	19	18	18	20	11	-42.1%	-45.0%
60 - Over	18	19	10	10	12	-33.3%	20.0%
Unspecified	1	0	1	1		-100.0%	-100.0%



## Anchorage Primary Major Trend by College and Student Characteristic

Student Characteristic	Fall Semester Opening					Percent Change	
	1995	1996	1997	1998	1999	95-99	98-99
<b>College of Arts and Sciences (continued)</b>							
<b>Alaska Region of Origin</b>							
Anchorage/Mat-Su	2,670	2,703	2,264	2,549	2,401	-10.1%	-5.8%
Non-resident	248	230	81	132	144	-41.9%	9.1%
Gulf Coast	143	109	128	102	57	-60.1%	-44.1%
Northern	27	22	26	43	208	670.4%	383.7%
Interior	32	44	5	13	24	-25.0%	84.6%
Southeast	40	28	7	29	30	-25.0%	3.4%
Southwest	26	41	9	22	47	80.8%	113.6%
<b>Degree Type</b>							
One Year							
Two Year	1,098	1,122	862	842	685	-37.6%	-18.6%
Four Year	1,934	1,925	1,540	1,939	2,116	9.4%	9.1%
Graduate	144	120	108	101	99	-31.3%	-2.0%
Not Declared	10	10	10	8	11	10.0%	37.5%
<b>Attempted Hours</b>							
0 to 3	316	339	206	234	224	-29.1%	-4.3%
4 to 6	441	399	274	363	309	-29.9%	-14.9%
7 to 9	368	361	287	299	329	-10.6%	10.0%
10 to 12	868	857	773	831	809	-6.8%	-2.6%
13 & Above	1,193	1,221	980	1,163	1,240	3.9%	6.6%

**NOTE:**

- CAS data includes WWAMI students.
- Headcount represents primary majors and includes students enrolled in credit courses at the 050 level and above, with auditors.

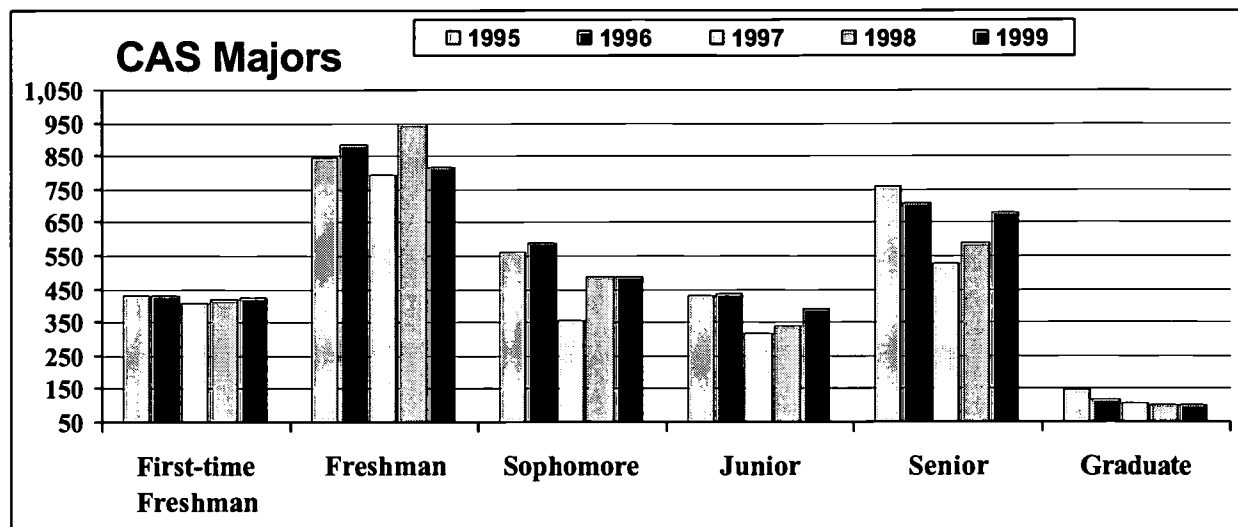

## Anchorage Primary Major Trend by College and Student Characteristic

Student Characteristic	Fall Semester Opening					Percent Change	
	1995	1996	1997	1998	1999	95-99	98-99
<b>College of Business and Public Policy</b>	1,394	1,361	1,047	1,235	1,209	-13.3%	-2.1%
<b>Class Standing</b>							
First-time Freshman	86	105	110	120	113	31.4%	-5.8%
Freshman	299	276	243	309	277	-7.4%	-10.4%
Sophomore	254	252	166	192	178	-29.9%	-7.3%
Junior	249	246	160	180	175	-29.7%	-2.8%
Senior	413	396	281	345	380	-8.0%	10.1%
Graduate	91	85	87	89	86	-5.5%	-3.4%
Not Declared/Other	2	1				-100.0%	
<b>Full-time by Gender</b>							
Male	324	331	260	326	328	1.2%	0.6%
Female	399	381	323	379	391	-2.0%	3.2%
Unspecified			2	1	3		200.0%
Total	723	712	585	706	722	-0.1%	2.3%
<b>Part-time by Gender</b>							
Male	250	227	172	183	182	-27.2%	-0.5%
Female	421	422	290	345	305	-27.6%	-11.6%
Unspecified				1			-100.0%
Total	671	649	462	529	487	-27.4%	-7.9%
<b>Ethnicity</b>							
African American/Black	101	108	80	81	68	-32.7%	-16.0%
Alaska Native	96	101	95	113	107	11.5%	-5.3%
American Indian	14	11	16	9	13	-7.1%	44.4%
Hispanic	46	52	43	48	36	-21.7%	-25.0%
Other	45	31	27	35	25	-44.4%	-28.6%
Pacific Islander/Asian	107	105	77	92	96	-10.3%	4.3%
White	984	952	702	842	852	-13.4%	1.2%
Unknown/Not Specified	1	1	7	15	12		-20.0%
<b>Age Groups</b>							
19 - Under	135	149	137	168	204	51.1%	21.4%
20-24	398	384	298	398	390	-2.0%	-2.0%
25-29	272	270	205	216	201	-26.1%	-6.9%
30-34	216	207	125	139	118	-45.4%	-15.1%
35-39	157	150	123	152	129	-17.8%	-15.1%
40-44	121	123	84	90	91	-24.8%	1.1%
45-49	62	53	47	48	48	-22.6%	0.0%
50-54	23	19	22	15	18	-21.7%	20.0%
55-59	5	5	6	7	8	60.0%	14.3%
60 - Over	5	1		1	1	-80.0%	0.0%
Unspecified	0	0		1	1		0.0%

## Anchorage Primary Major Trend by College and Student Characteristic

Student Characteristic	Fall Semester Opening					Percent Change	
	1995	1996	1997	1998	1999	95-99	98-99
<b>College of Business and Public Policy (continued)</b>							
<b>Alaska Region of Origin</b>							
Anchorage/Mat-Su	1,168	1,147	955	1,097	1,004	-14.0%	-8.5%
Non-resident	106	111	18	34	58	-45.3%	70.6%
Gulf Coast	59	57	49	57	13	-78.0%	-77.2%
Northern	14	6	9	20	95	578.6%	375.0%
Interior	21	19	5	6	11	-47.6%	83.3%
Southeast	12	7	5	11	11	-8.3%	0.0%
Southwest	14	14	6	10	17	21.4%	70.0%
<b>Degree Type</b>							
One Year	41	35	17	12	7	-82.9%	-41.7%
Two Year	358	356	269	300	261	-27.1%	-13.0%
Four Year	904	885	674	834	855	-5.4%	2.5%
Graduate	91	85	87	89	86	-5.5%	-3.4%
Not Declared							
<b>Attempted Hours</b>							
0 to 3	194	212	143	151	136	-29.9%	-9.9%
4 to 6	288	270	189	220	202	-29.9%	-8.2%
7 to 9	179	157	117	154	146	-18.4%	-5.2%
10 to 12	347	324	284	346	299	-13.8%	-13.6%
13 & Above	386	398	314	364	426	10.4%	17.0%

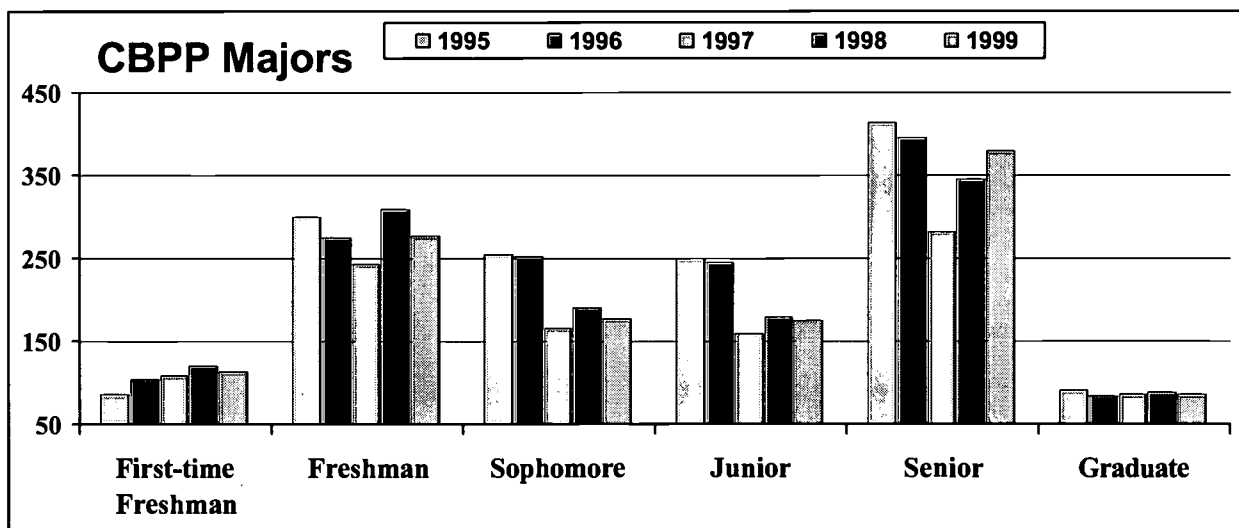

## Anchorage Primary Major Trend by College and Student Characteristic

Student Characteristic	Fall Semester Opening					Percent Change	
	1995	1996	1997	1998	1999	95-99	98-99
<b>College of Health, Ed, and Social Welfare</b>	2,558	2,414	1,836	2,014	1,827	-28.6%	-9.3%
<b>Class Standing</b>							
First-time Freshman	142	133	144	149	103	-27.5%	-30.9%
Freshman	409	367	321	392	279	-31.8%	-28.8%
Sophomore	452	406	216	282	268	-40.7%	-5.0%
Junior	381	388	309	271	308	-19.2%	13.7%
Senior	876	803	589	626	562	-35.8%	-10.2%
Graduate	239	259	215	259	240	0.4%	-7.3%
Not Declared/Other	59	58	42	35	67	13.6%	91.4%
<b>Full-time by Gender</b>							
Male	360	388	250	263	214	-40.6%	-18.6%
Female	1,062	954	830	924	798	-24.9%	-13.6%
Unspecified			2	3	2		-33.3%
Total	1,422	1,342	1,082	1,190	1,014	-28.7%	-14.8%
<b>Part-time by Gender</b>							
Male	246	233	143	157	162	-34.1%	3.2%
Female	890	839	609	667	649	-27.1%	-2.7%
Unspecified			2		2		
Total	1,136	1,072	754	824	813	-28.4%	-1.3%
<b>Ethnicity</b>							
African American/Black	136	147	119	135	99	-27.2%	-26.7%
Alaska Native	175	130	88	124	145	-17.1%	16.9%
American Indian	30	45	45	41	40	33.3%	-2.4%
Hispanic	69	69	64	74	63	-8.7%	-14.9%
Other	40	42	38	38	35	-12.5%	-7.9%
Pacific Islander/Asian	82	86	58	65	68	-17.1%	4.6%
White	2,025	1,893	1,416	1,518	1,358	-32.9%	-10.5%
Unknown/Not Specified	1	2	8	19	19		0.0%
<b>Age Groups</b>							
19 - Under	256	239	189	224	200	-21.9%	-10.7%
20-24	664	622	491	542	483	-27.3%	-10.9%
25-29	467	419	342	358	319	-31.7%	-10.9%
30-34	360	332	232	257	218	-39.4%	-15.2%
35-39	312	305	228	247	184	-41.0%	-25.5%
40-44	282	269	187	188	201	-28.7%	6.9%
45-49	158	151	119	133	136	-13.9%	2.3%
50-54	40	49	33	46	54	35.0%	17.4%
55-59	11	17	9	13	25	127.3%	92.3%
60 - Over	8	11	6	6	7	-12.5%	16.7%
Unspecified							

## Anchorage Primary Major Trend by College and Student Characteristic

Student Characteristic	Fall Semester Opening					Percent Change	
	1995	1996	1997	1998	1999	95-99	98-99
<b>College of Health, Ed, and Social Welfare (continued)</b>							
<b>Alaska Region of Origin</b>							
Anchorage/Mat-Su	2,113	1,979	1,665	1,772	1,488	-29.6%	-16.0%
Non-resident	148	158	50	46	104	-29.7%	126.1%
Gulf Coast	123	118	82	81	49	-60.2%	-39.5%
Northern	23	14	18	43	96	317.4%	123.3%
Interior	77	71	4	13	15	-80.5%	15.4%
Southeast	34	31	8	35	41	20.6%	17.1%
Southwest	40	43	9	24	34	-15.0%	41.7%
<b>Degree Type</b>							
One Year	11	10	16	12	7	-36.4%	-41.7%
Two Year	470	419	339	397	333	-29.1%	-16.1%
Four Year	1,781	1,668	1,224	1,311	1,180	-33.7%	-10.0%
Graduate	239	259	215	259	240	0.4%	-7.3%
Not Declared	57	58	42	35	67	17.5%	91.4%
<b>Attempted Hours</b>							
0 to 3	330	346	195	213	242	-26.7%	13.6%
4 to 6	326	299	240	260	260	-20.2%	0.0%
7 to 9	357	330	218	243	227	-36.4%	-6.6%
10 to 12	723	663	543	610	479	-33.7%	-21.5%
13 & Above	822	776	640	688	619	-24.7%	-10.0%

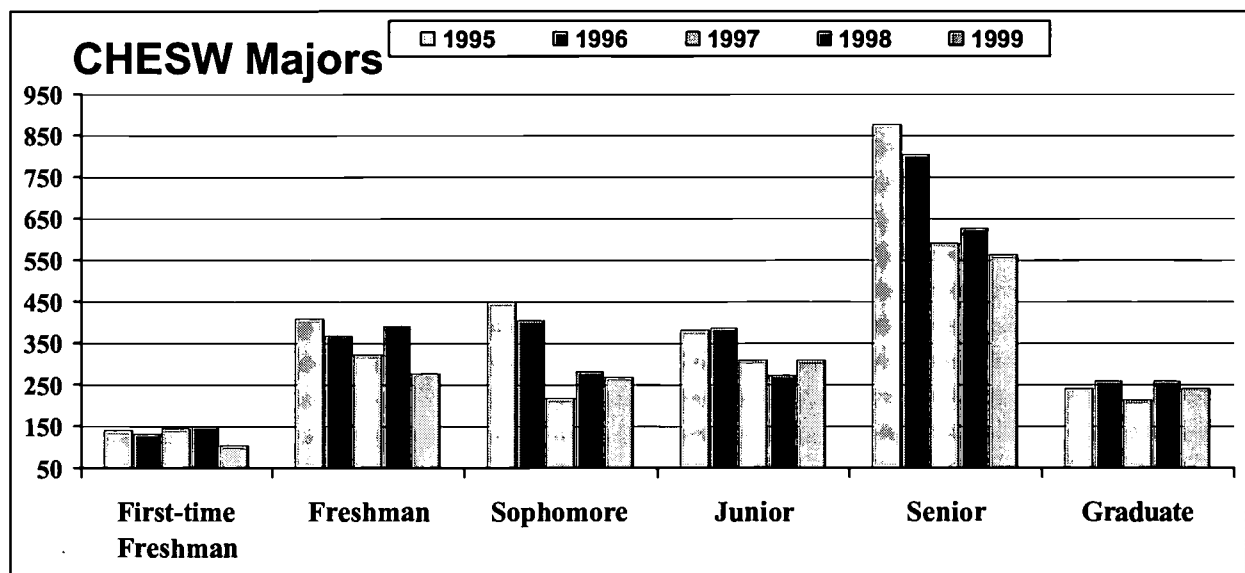

## Anchorage Primary Major Trend by College and Student Characteristic

Student Characteristic	Fall Semester Opening					Percent Change	
	1995	1996	1997	1998	1999	95-99	98-99
<b>School of Engineering</b>	380	331	228	270	260	-31.6%	-3.7%
<b>Class Standing</b>							
First-time Freshman	16	16	16	18	14	-12.5%	-22.2%
Freshman	30	27	25	45	28	-6.7%	-37.8%
Sophomore	50	33	22	26	31	-38.0%	19.2%
Junior	52	51	29	35	29	-44.2%	-17.1%
Senior	115	104	76	94	107	-7.0%	13.8%
Graduate	117	100	60	52	51	-56.4%	-1.9%
Not Declared/Other	0	0					
<b>Full-time by Gender</b>							
Male	162	134	103	114	102	-37.0%	-10.5%
Female	45	51	30	41	51	13.3%	24.4%
Unspecified							
Total	207	185	133	155	153	-26.1%	-1.3%
<b>Part-time by Gender</b>							
Male	127	107	62	88	80	-37.0%	-9.1%
Female	46	39	33	27	27	-41.3%	0.0%
Unspecified							
Total	173	146	95	115	107	-38.2%	-7.0%
<b>Ethnicity</b>							
African American/Black	6	4	3	5	10	66.7%	100.0%
Alaska Native	9	14	9	16	17	88.9%	6.3%
American Indian	5	2	2	3	4	-20.0%	33.3%
Hispanic	9	10	3	6	6	-33.3%	0.0%
Other	9	9	8	6	5	-44.4%	-16.7%
Pacific Islander/Asian	22	18	14	17	17	-22.7%	0.0%
White	319	272	188	216	197	-38.2%	-8.8%
Unknown/Not Specified	1	2	1	1	4	300.0%	300.0%
<b>Age Groups</b>							
19 - Under	34	31	25	42	30	-11.8%	-28.6%
20-24	96	80	65	75	81	-15.6%	8.0%
25-29	85	64	41	50	55	-35.3%	10.0%
30-34	62	60	34	39	36	-41.9%	-7.7%
35-39	52	50	26	22	21	-59.6%	-4.5%
40-44	33	27	25	25	20	-39.4%	-20.0%
45-49	14	14	10	13	14	0.0%	7.7%
50-54	3	4	2	3	1	-66.7%	-66.7%
55-59		1		1	2		100.0%
60 - Over	1					-100.0%	
Unspecified							

## Anchorage Primary Major Trend by College and Student Characteristic

Student Characteristic	Fall Semester Opening					Percent Change	
	1995	1996	1997	1998	1999	95-99	98-99
<b>School of Engineering (continued)</b>							
<b>Alaska Region of Origin</b>							
Anchorage/Mat-Su	313	282	211	250	227	-27.5%	-9.2%
Non-resident	31	17	10	5	7	-77.4%	40.0%
Gulf Coast	19	14	4	5	3	-84.2%	-40.0%
Northern	2	0	1	4	16	700.0%	300.0%
Interior	4	7		3	2	-50.0%	-33.3%
Southeast	8	7	1	3	4	-50.0%	33.3%
Southwest	3	4	1		1	-66.7%	
<b>Degree Type</b>							
One Year							
Two Year	22	21	14	16	9	-59.1%	-43.8%
Four Year	241	210	154	202	200	-17.0%	-1.0%
Graduate	117	100	60	52	51	-56.4%	-1.9%
Not Declared							
<b>Attempted Hours</b>							
0 to 3	69	73	50	42	42	-39.1%	0.0%
4 to 6	60	45	27	40	36	-40.0%	-10.0%
7 to 9	38	33	20	27	29	-23.7%	7.4%
10 to 12	73	52	46	51	44	-39.7%	-13.7%
13 & Above	140	128	85	110	109	-22.1%	-0.9%

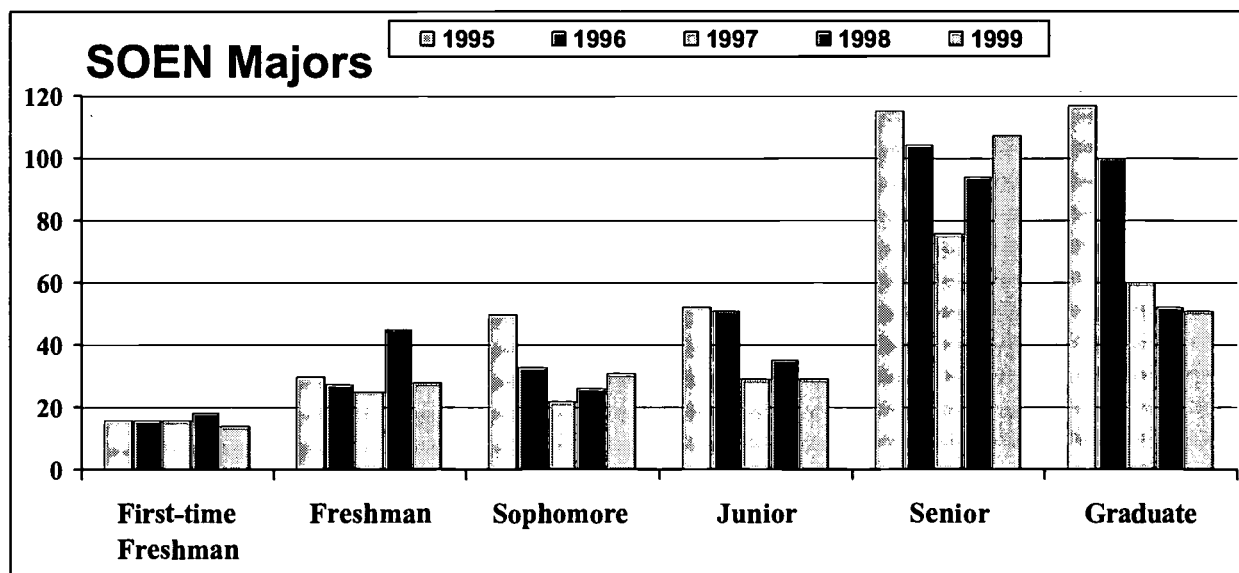

## Anchorage Primary Major Trend by College and Student Characteristic

Student Characteristic	Fall Semester Opening					Percent Change	
	1995	1996	1997	1998	1999	95-99	98-99
<b>Community and Technical College</b>	911	872	606	673	608	-33.3%	-9.7%
<b>Class Standing</b>							
First-time Freshman	97	96	92	123	99	2.1%	-19.5%
Freshman	305	293	224	247	181	-40.7%	-26.7%
Sophomore	212	193	104	123	137	-35.4%	11.4%
Junior	117	123	79	67	81	-30.8%	20.9%
Senior	155	146	98	103	100	-35.5%	-2.9%
Graduate	19	19	9	10	10	-47.4%	0.0%
Not Declared/Other	6	2				-100.0%	
<b>Full-time by Gender</b>							
Male	312	304	237	295	280	-10.3%	-5.1%
Female	177	170	139	138	117	-33.9%	-15.2%
Unspecified			2	2	1		-50.0%
Total	489	474	378	435	398	-18.6%	-8.5%
<b>Part-time by Gender</b>							
Male	221	226	135	133	119	-46.2%	-10.5%
Female	201	172	93	105	91	-54.7%	-13.3%
Unspecified							
Total	422	398	228	238	210	-50.2%	-11.8%
<b>Ethnicity</b>							
African American/Black	43	52	31	31	21	-51.2%	-32.3%
Alaska Native	54	71	43	58	55	1.9%	-5.2%
American Indian	14	14	9	12	10	-28.6%	-16.7%
Hispanic	38	34	29	34	25	-34.2%	-26.5%
Other	21	15	11	15	8	-61.9%	-46.7%
Pacific Islander/Asian	37	42	28	26	29	-21.6%	11.5%
White	704	643	447	482	445	-36.8%	-7.7%
Unknown/Not Specified	0	1	8	15	15		0.0%
<b>Age Groups</b>							
19 - Under	111	101	96	128	120	8.1%	-6.3%
20-24	249	237	145	196	199	-20.1%	1.5%
25-29	149	158	125	118	98	-34.2%	-16.9%
30-34	115	102	65	65	59	-48.7%	-9.2%
35-39	114	111	73	61	58	-49.1%	-4.9%
40-44	72	88	55	51	46	-36.1%	-9.8%
45-49	49	36	23	26	18	-63.3%	-30.8%
50-54	16	10	10	14	5	-68.8%	-64.3%
55-59	13	9	4	8	1	-92.3%	-87.5%
60 - Over	23	20	9	6	3	-87.0%	-50.0%
Unspecified	0	0	1		1		



## Anchorage Primary Major Trend by College and Student Characteristic

Student Characteristic	Fall Semester Opening					Percent Change	
	1995	1996	1997	1998	1999	95-99	98-99
<b>Community and Technical College (continued)</b>							
<b>Alaska Region of Origin</b>							
Anchorage/Mat-Su	792	764	541	601	489	-38.3%	-18.6%
Non-resident	30	25	16	20	26	-13.3%	30.0%
Gulf Coast	36	37	32	22	17	-52.8%	-22.7%
Northern	2	3	3	7	37		428.6%
Interior	15	19	3	4	11	-26.7%	175.0%
Southeast	18	11	5	8	18	0.0%	125.0%
Southwest	18	13	6	11	10	-44.4%	-9.1%
<b>Degree Type</b>							
One Year	19	22	20	19	19	0.0%	0.0%
Two Year	780	731	494	567	497	-36.3%	-12.3%
Four Year	93	100	83	77	82	-11.8%	6.5%
Graduate	19	19	9	10	10	-47.4%	0.0%
Not Declared							
<b>Attempted Hours</b>							
0 to 3	136	119	61	62	61	-55.1%	-1.6%
4 to 6	135	135	77	78	67	-50.4%	-14.1%
7 to 9	104	95	58	63	61	-41.3%	-3.2%
10 to 12	203	193	160	171	144	-29.1%	-15.8%
13 & Above	333	330	250	299	275	-17.4%	-8.0%

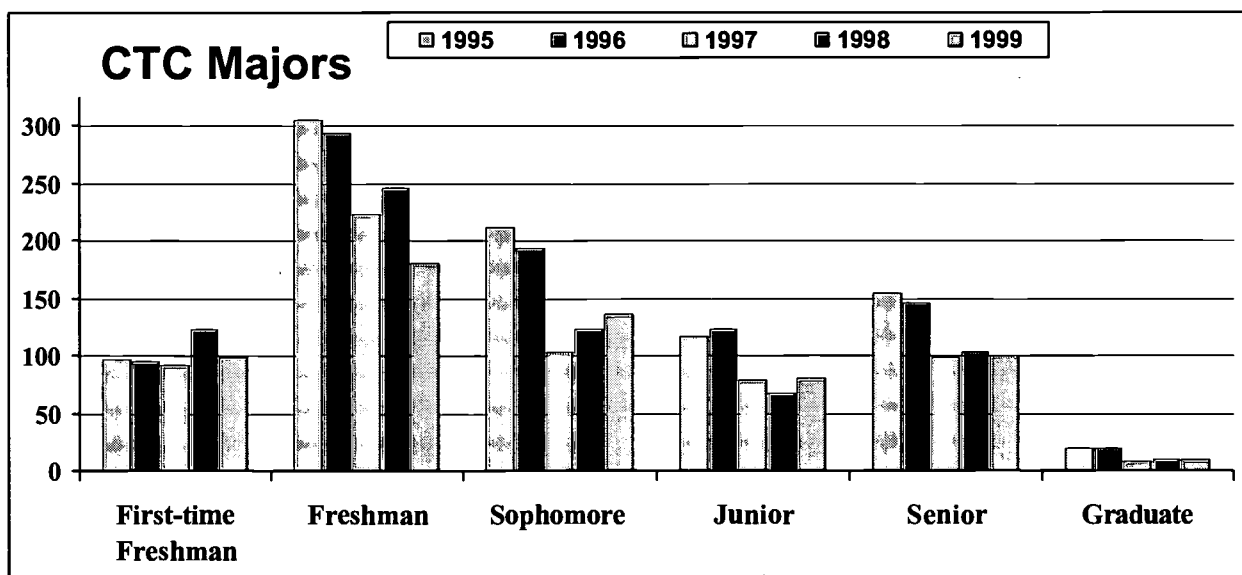

## Anchorage Primary Major Trend by College and Student Characteristic

Student Characteristic	Fall Semester Opening					Percent Change	
	1995	1996	1997	1998	1999	95-99	98-99
<b>Not Declared Students</b>	4,010	4,311	5,500	4,760	4,918	22.6%	3.3%
<b>Class Standing</b>							
First-time Freshman							
Freshman							
Sophomore							
Junior							
Senior							
Graduate							
Not Declared/Other	4,010	4,311	5,500	4,760	4,918	22.6%	3.3%
<b>Full-time by Gender</b>							
Male	280	272	580	359	461	64.6%	28.4%
Female	230	269	594	352	389	69.1%	10.5%
Unspecified			4	3	3		0.0%
Total	510	541	1,178	714	853	67.3%	19.5%
<b>Part-time by Gender</b>							
Male	1,386	1,514	1,677	1,535	1,574	13.6%	2.5%
Female	2,111	2,255	2,532	2,435	2,445	15.8%	0.4%
Unspecified	3	1	113	76	46		-39.5%
Total	3,500	3,770	4,322	4,046	4,065	16.1%	0.5%
<b>Ethnicity</b>							
African American/Black	175	223	275	262	240	37.1%	-8.4%
Alaska Native	143	136	191	183	214	49.7%	16.9%
American Indian	61	62	95	64	66	8.2%	3.1%
Hispanic	156	164	212	190	192	23.1%	1.1%
Other	151	135	137	122	124	-17.9%	1.6%
Pacific Islander/Asian	150	159	241	211	242	61.3%	14.7%
White	3,158	3,408	4,253	3,620	3,753	18.8%	3.7%
Unknown/Not Specified	16	24	96	108	87	443.8%	-19.4%
<b>Age Groups</b>							
19 - Under	549	664	755	645	767	39.7%	18.9%
20-24	726	773	1,162	922	1,005	38.4%	9.0%
25-29	611	605	847	656	738	20.8%	12.5%
30-34	561	540	590	535	536	-4.5%	0.2%
35-39	505	498	657	569	505	0.0%	-11.2%
40-44	479	505	569	551	487	1.7%	-11.6%
45-49	295	361	432	428	375	27.1%	-12.4%
50-54	148	191	244	240	253	70.9%	5.4%
55-59	47	73	80	96	129	174.5%	34.4%
60 - Over	76	99	100	103	114	50.0%	10.7%
Unspecified	13	2	64	15	9	-30.8%	-40.0%

## Anchorage Primary Major Trend by College and Student Characteristic

Student Characteristic	Fall Semester Opening					Percent Change	
	1995	1996	1997	1998	1999	95-99	98-99
<b>Not Declared Students (Continued)</b>							
<b>Alaska Region of Origin</b>							
Anchorage/Mat-Su	3,615	3,916	4,687	4,177	4,343	20.1%	4.0%
Non-resident	90	107	169	189	143	58.9%	-24.3%
Gulf Coast	103	102	541	137	115	11.7%	-16.1%
Northern	36	46	49	144	143	297.2%	-0.7%
Interior	56	62	8	30	35	-37.5%	16.7%
Southeast	25	31	20	39	82	228.0%	110.3%
Southwest	55	47	26	44	57	3.6%	29.5%
<b>Degree Type</b>							
One Year							
Two Year							
Four Year							
Graduate							
Not Declared	4,010	4,311	5,500	4,760	4,918	22.6%	3.3%
<b>Attempted Hours</b>							
0 to 3	2,088	2,283	2,376	2,398	2,295	9.9%	-4.3%
4 to 6	909	959	1,234	1,049	1,086	19.5%	3.5%
7 to 9	389	424	528	449	534	37.3%	18.9%
10 to 12	315	331	711	475	519	64.8%	9.3%
13 & Above	309	314	651	389	484	56.6%	24.4%

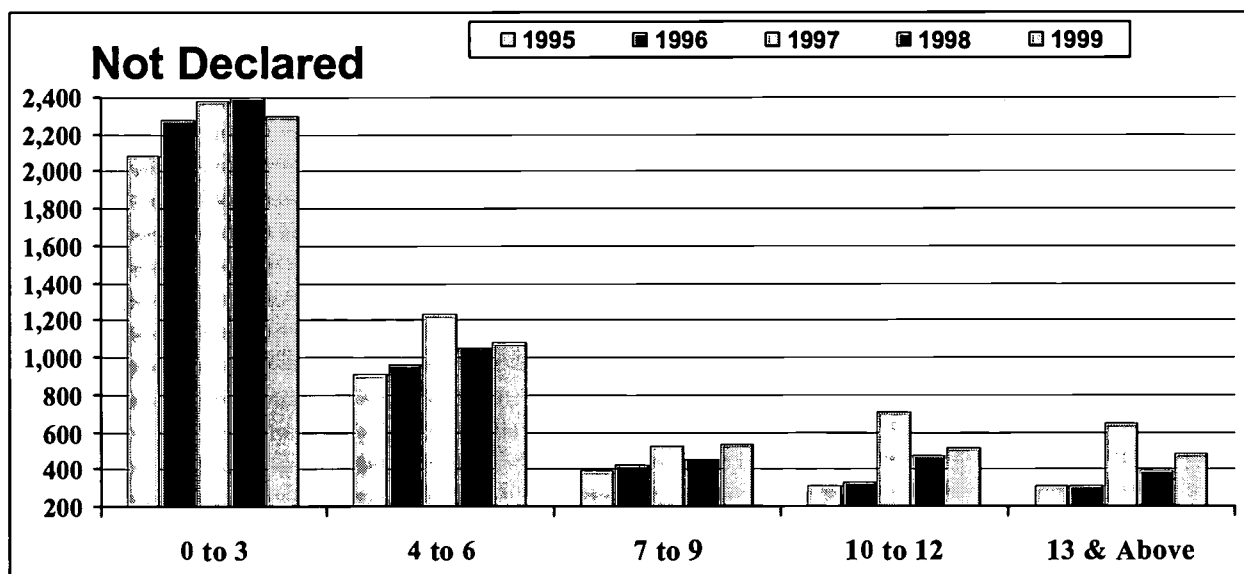

## Anchorage Campus Primary Majors Trend by School/College and Discipline

Majors by Class Standing	Fall Semester Opening					Percent Change	
	1995	1996	1997	1998	1999	95-99	98-99
<b>COLLEGE OF ARTS AND SCIENCES</b>							
Anthropology							
First-time Freshman	2	1	2		2	0.0%	
Freshman	8	6	4	9	5	-37.5%	-44.4%
Sophomore	11	7	8	8	9	-18.2%	12.5%
Junior	12	13	11	11	12	0.0%	9.1%
Senior	21	24	21	32	29	38.1%	-9.4%
Graduate					13		
Total	54	51	46	60	70	29.6%	16.7%
Art							
Art							
First-time Freshman	3	2	7	2	5	66.7%	150.0%
Freshman	11	6	7	15	13	18.2%	-13.3%
Sophomore	9	7	6	9	6	-33.3%	-33.3%
Junior	15	13	9	11	9	-40.0%	-18.2%
Senior	33	31	24	26	32	-3.0%	23.1%
Total	71	59	53	63	65	-8.5%	3.2%
Fine Arts							
Sophomore		1					
Junior	1	2				-100.0%	
Senior	12	8	3	3	8	-33.3%	166.7%
Total	13	11	3	3	8	-38.5%	166.7%
Fine Arts Pre-Major							
First-time Freshman	3	3	2	3	7	133.3%	133.3%
Freshman	4	3	4	11	9	125.0%	-18.2%
Sophomore	7	7	7	6	7	0.0%	16.7%
Junior	6	12	7	5	7	16.7%	40.0%
Senior	12	11	14	15	14	16.7%	-6.7%
Total	32	36	34	40	44	37.5%	10.0%
ART Total	116	106	90	106	117	0.9%	10.4%
Biological Sciences							
Biological Sciences							
First-time Freshman	27	31	27	18	40	48.1%	122.2%
Freshman	42	48	48	72	62	47.6%	-13.9%
Sophomore	44	48	28	45	48	9.1%	6.7%
Junior	44	52	38	37	46	4.5%	24.3%
Senior	75	75	53	54	74	-1.3%	37.0%
Graduate	15	17	18	25	14	-6.7%	-44.0%
Total	247	271	212	251	284	15.0%	13.1%

**NOTES:**

\* For the purposes of this report, Special Undergraduate students are defined as students who are non-degree seeking, but pursuing a given program of study associated with a school or college. For instance, students requiring coursework for State of Alaska teacher certification are identified in the College of Health, Education, and Social Welfare as seeking Teacher Certificates, although there is no formal program for such certification. Likewise, WWAMI students are not formally admitted to a UAA program of study, but are identified in the Biomedical Program. In addition, there are some students associated with schools/colleges who have been identified as special undergraduates in error, and represent inconsistent data.

\*\* Not Declared students are those who are not formally admitted to any program of study.

## Anchorage Campus Primary Majors Trend by School/College and Discipline

Majors by Class Standing	Fall Semester Opening					Percent Change	
	1995	1996	1997	1998	1999	95-99	98-99
<b>COLLEGE OF ARTS AND SCIENCES (continued)</b>							
Natural Sciences							
First-time Freshman	9	8	7	11	7	-22.2%	-36.4%
Freshman	8	15	15	17	19	137.5%	11.8%
Sophomore	22	17	6	12	9	-59.1%	-25.0%
Junior	22	18	14	14	16	-27.3%	14.3%
Senior	42	43	36	41	33	-21.4%	-19.5%
Total	103	101	78	95	84	-18.4%	-11.6%
BIOL Total	350	372	290	346	368	5.1%	6.4%
Chemistry							
First-time Freshman		1	3	4	4		0.0%
Freshman	8	4	3	10	7	-12.5%	-30.0%
Sophomore	1	6	2	5	11		120.0%
Junior	6	6	5	3	6	0.0%	100.0%
Senior	15	10	3	11	11	-26.7%	0.0%
Total	30	27	16	33	39	30.0%	18.2%
Creative Writing							
Graduate	39	41	37	23	26	-33.3%	13.0%
English							
First-time Freshman	4	9	6	6	8	100.0%	33.3%
Freshman	14	7	30	35	16	14.3%	-54.3%
Sophomore	17	24	11	29	32	88.2%	10.3%
Junior	30	28	15	36	39	30.0%	8.3%
Senior	64	64	41	56	62	-3.1%	10.7%
Special Undergraduate	1					-100.0%	
Graduate	32	25	26	22	19	-40.6%	-13.6%
Total	162	157	129	184	176	8.6%	-4.3%
General Program							
First-time Freshman	230	201	199	183	134	-41.7%	-26.8%
Freshman	504	539	424	397	323	-35.9%	-18.6%
Sophomore	205	243	142	190	152	-25.9%	-20.0%
Junior	113	92	63	56	57	-49.6%	1.8%
Senior	45	47	34	17	19	-57.8%	11.8%
Special Undergraduate	1				1	0.0%	
Total	1,098	1,122	862	843	686	-37.5%	-18.6%
History							
First-time Freshman	3	1	3	10	2	-33.3%	-80.0%
Freshman	6	9	11	20	18	200.0%	-10.0%
Sophomore	14	15	8	10	19	35.7%	90.0%
Junior	16	22	17	24	29	81.3%	20.8%
Senior	50	62	46	53	67	34.0%	26.4%
Special Undergraduate	1					-100.0%	
Total	90	109	85	117	135	50.0%	15.4%
Interdisciplinary Studies							
Junior			1				
Senior	5	3	5	4		-100.0%	-100.0%
Graduate	15	5	2	4	2	-86.7%	-50.0%
Total	20	8	8	8	2	-90.0%	-75.0%

## Anchorage Campus Primary Majors Trend by School/College and Discipline

Majors by Class Standing	Fall Semester Opening					Percent Change	
	1995	1996	1997	1998	1999	95-99	98-99
<b>COLLEGE OF ARTS AND SCIENCES (continued)</b>							
<b>Journalism &amp; Public Communication</b>							
First-time Freshman	5	8	11	10	9	80.0%	-10.0%
Freshman	32	17	26	28	37	15.6%	32.1%
Sophomore	39	41	21	21	28	-28.2%	33.3%
Junior	29	29	21	29	32	10.3%	10.3%
Senior	63	47	37	53	58	-7.9%	9.4%
<b>Total</b>	<b>168</b>	<b>142</b>	<b>116</b>	<b>141</b>	<b>164</b>	<b>-2.4%</b>	<b>16.3%</b>
<b>Languages</b>							
First-time Freshman			1	3	3		0.0%
Freshman				9	10		11.1%
Sophomore			1	7	5		-28.6%
Junior			4	7	14		100.0%
Senior			3	19	25		31.6%
<b>Total</b>			<b>9</b>	<b>45</b>	<b>57</b>		<b>26.7%</b>
<b>Mathematical Sciences</b>							
<b>Computer Science</b>							
First-time Freshman	13	21	12	13	21	61.5%	61.5%
Freshman	24	39	22	48	37	54.2%	-22.9%
Sophomore	32	32	19	24	27	-15.6%	12.5%
Junior	25	19	22	19	22	-12.0%	15.8%
Senior	69	54	28	44	46	-33.3%	4.5%
<b>Total</b>	<b>163</b>	<b>165</b>	<b>103</b>	<b>148</b>	<b>153</b>	<b>-6.1%</b>	<b>3.4%</b>
<b>Mathematics</b>							
First-time Freshman	2	4	2	2	6	200.0%	200.0%
Freshman	6	3	14	9	9	50.0%	0.0%
Sophomore	12	11	1	7	6	-50.0%	-14.3%
Junior	8	11	5	8	5	-37.5%	-37.5%
Senior	27	20	20	19	16	-40.7%	-15.8%
Special Undergraduate	1	1				-100.0%	
<b>Total</b>	<b>56</b>	<b>50</b>	<b>42</b>	<b>45</b>	<b>42</b>	<b>-25.0%</b>	<b>-6.7%</b>
<b>MATH Total</b>	<b>219</b>	<b>215</b>	<b>145</b>	<b>193</b>	<b>195</b>	<b>-11.0%</b>	<b>1.0%</b>
<b>Music</b>							
<b>Music</b>							
First-time Freshman	1					-100.0%	
Freshman	4	3	2			-100.0%	
Sophomore	2	1		1		-100.0%	-100.0%
Junior	3	1	2		1	-66.7%	
Senior	7	7	3	4	4	-42.9%	0.0%
<b>Total</b>	<b>17</b>	<b>12</b>	<b>7</b>	<b>5</b>	<b>5</b>	<b>-70.6%</b>	<b>0.0%</b>
<b>Music Pre-Major</b>							
First-time Freshman		3	3	8	2		-75.0%
Freshman			3	8	11		37.5%
Sophomore		1	1	2	3		50.0%
Junior				3			-100.0%
Senior		2	2	2	2		0.0%
<b>Total</b>		<b>6</b>	<b>9</b>	<b>23</b>	<b>18</b>		<b>-21.7%</b>

## Anchorage Campus Primary Majors Trend by School/College and Discipline

Majors by Class Standing	Fall Semester Opening					Percent Change	
	1995	1996	1997	1998	1999	95-99	98-99
<b>COLLEGE OF ARTS AND SCIENCES (continued)</b>							
Music: Elementary Education							
Freshman							
Sophomore							
Junior	1	1				-100.0%	
Senior	4	2		1	1	-75.0%	0.0%
<b>Total</b>	<b>5</b>	<b>3</b>		<b>1</b>	<b>1</b>	<b>-80.0%</b>	<b>0.0%</b>
Music: Elementary Education Pre-Major							
Freshman		1			4		
Senior		2					
<b>Total</b>		<b>3</b>			<b>4</b>		
Music: Music Education Emphasis							
Freshman					1		
Sophomore					4		
Junior					2		
Senior					7		
<b>Total</b>					<b>14</b>		
Music: Performance							
First-time Freshman	3	1				-100.0%	
Freshman	4	1			2	-50.0%	
Sophomore	2	3	1	1	4	100.0%	300.0%
Junior			1	3	3		0.0%
Senior	1	2		2	2	100.0%	0.0%
<b>Total</b>	<b>10</b>	<b>7</b>	<b>2</b>	<b>6</b>	<b>11</b>	<b>10.0%</b>	<b>83.3%</b>
Music: Performance Pre-Major							
First-time Freshman		2		4			-100.0%
Freshman			3	5	3	-40.0%	
Sophomore		2	3	2	2	0.0%	
Junior		1		2	2	0.0%	
Senior		2	1	2	2	0.0%	
<b>Total</b>		<b>7</b>	<b>7</b>	<b>15</b>	<b>9</b>		<b>-40.0%</b>
Music: Secondary Education							
First-time Freshman	3					-100.0%	
Freshman	1		1	1		-100.0%	-100.0%
Sophomore	1		1	2		-100.0%	-100.0%
Junior	2	2			1	-50.0%	
Senior	8	5	3	1		-100.0%	-100.0%
<b>Total</b>	<b>15</b>	<b>7</b>	<b>5</b>	<b>4</b>	<b>1</b>	<b>-93.3%</b>	<b>-75.0%</b>
Music: Secondary Education Pre-Major							
First-time Freshman		2	2				
Freshman		1	4	3			-100.0%
Sophomore					1		
Junior		1		1		-100.0%	
Senior			2	2		-100.0%	
<b>Total</b>		<b>4</b>	<b>8</b>	<b>6</b>	<b>1</b>		<b>-83.3%</b>
<b>MUS Total</b>	<b>47</b>	<b>49</b>	<b>38</b>	<b>60</b>	<b>64</b>	<b>36.2%</b>	<b>6.7%</b>

## Anchorage Campus Primary Majors Trend by School/College and Discipline

Majors by Class Standing	Fall Semester Opening					Percent Change	
	1995	1996	1997	1998	1999	95-99	98-99
<b>COLLEGE OF ARTS AND SCIENCES (continued)</b>							
Political Science							
First-time Freshman	5	4	5	5	4	-20.0%	-20.0%
Freshman	10	10	5	13	13	30.0%	0.0%
Sophomore	8	9	6	11	4	-50.0%	-63.6%
Junior	8	11	11	4	9	12.5%	125.0%
Senior	21	16	12	6	9	-57.1%	50.0%
Total	52	50	39	39	39	-25.0%	0.0%
Psychology							
Clinical Psychology							
Graduate	38	28	23	26	25	-34.2%	-3.8%
Counseling Psychology							
Graduate	5	4	2	1		-100.0%	-100.0%
Psychology							
First-time Freshman	21	20	17	22	12	-42.9%	-45.5%
Freshman	26	39	40	43	37	42.3%	-14.0%
Sophomore	46	39	29	37	38	-17.4%	2.7%
Junior	47	52	38	32	41	-12.8%	28.1%
Senior	104	98	74	78	96	-7.7%	23.1%
Total	244	248	198	212	224	-8.2%	5.7%
PSY Total	287	280	223	239	249	-13.2%	4.2%
Sociology							
First-time Freshman	1	3		5	2	100.0%	-60.0%
Freshman	1	5	2	4	6	500.0%	50.0%
Sophomore	13	8	8	1	2	-84.6%	100.0%
Junior	11	14	6	14	9	-18.2%	-35.7%
Senior	27	32	35	19	24	-11.1%	26.3%
Total	53	62	51	43	43	-18.9%	0.0%
Theatre							
First-time Freshman	5	3	6	7	7	40.0%	0.0%
Freshman	7	5	11	11	9	28.6%	-18.2%
Sophomore	11	3	2	4	6	-45.5%	50.0%
Junior	5	11	3	7	8	60.0%	14.3%
Senior	22	18	11	11	11	-50.0%	0.0%
Special Undergraduate*	1					-100.0%	
Total	51	40	33	40	41	-19.6%	2.5%
Undeclared							
First-time Freshman	90	103	95	104	152	68.9%	46.2%
Freshman	126	122	114	177	166	31.7%	-6.2%
Sophomore	64	63	47	53	65	1.6%	22.6%
Junior	29	23	22	16	21	-27.6%	31.3%
Senior	31	25	15	12	26	-16.1%	116.7%
Total	340	336	293	362	430	26.5%	18.8%
CAS Majors Total	3,176	3,167	2,510	2,882	2,901	-8.7%	0.7%
<b>BIOMEDICAL PROGRAM (WWAMI)</b>							
Special Undergraduate*	10	10	10	8	10	0.0%	25.0%



## Anchorage Campus Primary Majors Trend by School/College and Discipline

Majors by Class Standing	Fall Semester Opening					Percent Change	
	1995	1996	1997	1998	1999	95-99	98-99
<b>COLLEGE OF BUSINESS AND PUBLIC POLICY</b>							
<b>Accounting</b>							
Accounting (2 year)							
First-time Freshman	12	19	16	18	18	50.0%	0.0%
Freshman	58	73	52	58	43	-25.9%	-25.9%
Sophomore	37	29	23	25	26	-29.7%	4.0%
Junior	15	20	7	8	13	-13.3%	62.5%
Senior	6	11	10	3	5	-16.7%	66.7%
<b>Total</b>	<b>128</b>	<b>152</b>	<b>108</b>	<b>112</b>	<b>105</b>	<b>-18.0%</b>	<b>-6.3%</b>
Accounting (BBA)							
First-time Freshman	9	12	19	11	22	144.4%	100.0%
Freshman	46	30	26	40	34	-26.1%	-15.0%
Sophomore	46	51	31	29	23	-50.0%	-20.7%
Junior	68	57	45	56	34	-50.0%	-39.3%
Senior	136	120	82	101	106	-22.1%	5.0%
<b>Total</b>	<b>305</b>	<b>270</b>	<b>203</b>	<b>237</b>	<b>219</b>	<b>-28.2%</b>	<b>-7.6%</b>
Accounting Pre-Major							
First-time Freshman		1	2		1		
Freshman	3	1		4	3	0.0%	-25.0%
Sophomore	1	2	3	2	3	200.0%	50.0%
Junior		1	1	1	1		0.0%
Senior	3	1			1	-66.7%	
<b>Total</b>	<b>7</b>	<b>6</b>	<b>6</b>	<b>7</b>	<b>9</b>	<b>28.6%</b>	<b>28.6%</b>
<b>ACCT Total</b>	<b>440</b>	<b>428</b>	<b>317</b>	<b>356</b>	<b>333</b>	<b>-24.3%</b>	<b>-6.5%</b>
<b>Business Administration</b>							
Business Administration (2 year)							
First-time Freshman					1		
Freshman	2	1	1	1		-100.0%	-100.0%
Sophomore	4	2			1	-75.0%	
Junior	7	4				-100.0%	
Senior	4	3		1		-100.0%	-100.0%
<b>Total</b>	<b>17</b>	<b>10</b>	<b>1</b>	<b>2</b>	<b>2</b>	<b>-88.2%</b>	<b>0.0%</b>
Business Administration Graduate							
Graduate	69	60	67	69	66	-4.3%	-4.3%
Business Communications							
First-time Freshman	6	2				-100.0%	
Freshman	4	10	1	1		-100.0%	-100.0%
Sophomore	5	3	1		1	-80.0%	
Junior	3	1		1		-100.0%	-100.0%
Senior	1	2	1		1	0.0%	
<b>Total</b>	<b>19</b>	<b>18</b>	<b>3</b>	<b>2</b>	<b>2</b>	<b>-89.5%</b>	<b>0.0%</b>
<b>Finance</b>							
First-time Freshman	3	2	5	3	3	0.0%	0.0%
Freshman	8	6	9	14	14	75.0%	0.0%
Sophomore	12	15	12	9	9	-25.0%	0.0%
Junior	17	15	15	13	19	11.8%	46.2%
Senior	35	39	26	35	40	14.3%	14.3%
Special Undergraduate*	1	1				-100.0%	
<b>Total</b>	<b>76</b>	<b>78</b>	<b>67</b>	<b>74</b>	<b>85</b>	<b>11.8%</b>	<b>14.9%</b>

## Anchorage Campus Primary Majors Trend by School/College and Discipline

Majors by Class Standing	Fall Semester Opening					Percent Change	
	1995	1996	1997	1998	1999	95-99	98-99
<b>COLLEGE OF BUSINESS AND PUBLIC POLICY (continued)</b>							
<b>Business Administration cont'd</b>							
Finance Pre-Major							
First-time Freshman		1	2				
Freshman				1	1		0.0%
Senior	2					-100.0%	
Total	2	1	2	1	1	-50.0%	0.0%
Management							
First-time Freshman	11	22	12	19	19	72.7%	0.0%
Freshman	27	36	46	57	60	122.2%	5.3%
Sophomore	56	53	23	38	35	-37.5%	-7.9%
Junior	59	67	31	44	47	-20.3%	6.8%
Senior	81	89	83	92	86	6.2%	-6.5%
Total	234	267	195	250	247	5.6%	-1.2%
Management Pre-Major							
First-time Freshman	1	1	1	4	4	300.0%	0.0%
Freshman	5	2	5	2	4	-20.0%	100.0%
Sophomore	7	4	1	1	3	-57.1%	200.0%
Junior	2	6	1	3	1	-50.0%	-66.7%
Senior	4	2	4	2		-100.0%	-100.0%
Total	19	15	12	12	12	-36.8%	0.0%
Marketing							
First-time Freshman	5	5	4	10	9	80.0%	-10.0%
Freshman	16	9	9	15	18	12.5%	20.0%
Sophomore	11	13	14	18	11	0.0%	-38.9%
Junior	19	13	13	12	16	-15.8%	33.3%
Senior	45	38	15	27	30	-33.3%	11.1%
Total	96	78	55	82	84	-12.5%	2.4%
Marketing Pre-Major							
First-time Freshman	2	1	2	2	1	-50.0%	-50.0%
Freshman	4	2	4	5	1	-75.0%	-80.0%
Sophomore	1	1	1	2	3	200.0%	50.0%
Junior		1		1			-100.0%
Senior			1		1		
Total	7	5	8	10	6	-14.3%	-40.0%
Real Estate							
Senior	1	1				-100.0%	
Small Business Administration							
First-time Freshman	11	14	12	21	15	36.4%	-28.6%
Freshman	40	33	25	39	29	-27.5%	-25.6%
Sophomore	21	25	15	6	10	-52.4%	66.7%
Junior	9	10	9	2	8	-11.1%	300.0%
Senior	5	5	2	4	2	-60.0%	-50.0%
Total	86	87	63	72	64	-25.6%	-11.1%
BA Total	626	620	473	574	569	-9.1%	-0.9%

## Anchorage Campus Primary Majors Trend by School/College and Discipline

Majors by Class Standing	Fall Semester Opening					Percent Change	
	1995	1996	1997	1998	1999	95-99	98-99
<b>COLLEGE OF BUSINESS AND PUBLIC POLICY (continued)</b>							
<b>Computer Information/Office Systems</b>							
Business Computer/Info Susters							
First-time Freshman	15	10	18	17	10	-33.3%	-41.2%
Freshman	49	32	31	34	31	-36.7%	-8.8%
Sophomore	18	15	12	20	14	-22.2%	-30.0%
Junior	11	10	9	7	7	-36.4%	0.0%
Senior	11	10	4	8	5	-54.5%	-37.5%
Total	104	77	74	86	67	-35.6%	-22.1%
General Clerical							
First-time Freshman		2					
Freshman	2	2	2			-100.0%	
Sophomore	2		1			-100.0%	
Junior	1		1		1	0.0%	
Total	5	4	4		1	-80.0%	
Legal Secretary							
First-time Freshman	1	3				-100.0%	
Freshman	2	5	2	1		-100.0%	-100.0%
Sophomore	5		3	2		-100.0%	-100.0%
Junior	1	1				-100.0%	
Senior	1					-100.0%	
Total	10	9	5	3		-100.0%	-100.0%
Logistics							
Freshman					1		
Senior					3		
Total					4		
Management Information Systems							
First-time Freshman	4	2	8	3	3	-25.0%	0.0%
Freshman	3	9	11	20	16	433.3%	-20.0%
Sophomore	13	11	13	19	24	84.6%	26.3%
Junior	25	25	15	19	17	-32.0%	-10.5%
Senior	47	50	37	54	71	51.1%	31.5%
Total	92	97	84	115	131	42.4%	13.9%
Management Info Systems Pre-Major							
First-time Freshman			1				
Freshman		2	1	2	1		-50.0%
Sophomore	2	1	1	1	1	-50.0%	0.0%
Junior		2	1	2	1		-50.0%
Senior	1	1	1	1		-100.0%	-100.0%
Total	3	6	5	6	3	0.0%	-50.0%
Office Management & Technology							
First-time Freshman	4	6	3	7	3	-25.0%	-57.1%
Freshman	9	11	12	7	15	66.7%	114.3%
Sophomore	6	7	4	11	6	0.0%	-45.5%
Junior	1	6	3	2	2	100.0%	0.0%
Senior	2		1	2	1	-50.0%	-50.0%
Special Undergraduate*	1					-100.0%	
Total	23	30	23	29	27	17.4%	-6.9%

## Anchorage Campus Primary Majors Trend by School/College and Discipline

Majors by Class Standing	Fall Semester Opening					Percent Change	
	1995	1996	1997	1998	1999	95-99	98-99
<b>COLLEGE OF BUSINESS AND PUBLIC POLICY (continued)</b>							
<b>Computer Information/Office Systems cont'd</b>							
Office Technology							
First-time Freshman			3	3			-100.0%
Freshman			1	3			-100.0%
Total			4	6			-100.0%
Word/Info Processing							
First-time Freshman	1					-100.0%	
Freshman	4	2				-100.0%	
Sophomore	1					-100.0%	
Junior	1					-100.0%	
Senior		2	1	1			-100.0%
Total	7	4	1	1		-100.0%	-100.0%
CIOS Total	244	227	200	246	233	-4.5%	-5.3%
<b>Public Policy</b>							
Economics (BA)							
First-time Freshman	1			2	2	100.0%	0.0%
Freshman	5	5	3	4	3	-40.0%	-25.0%
Sophomore	2	9	5	2	6	200.0%	200.0%
Junior	6	5	4	5	5	-16.7%	0.0%
Senior	15	15	8	9	17	13.3%	88.9%
Total	29	34	20	22	33	13.8%	50.0%
Economics (BA) Pre-Major							
Freshman	6	1				-100.0%	
Sophomore	1	1		1		-100.0%	-100.0%
Junior							
Senior	3					-100.0%	
Total	10	2		1		-100.0%	-100.0%
Economics (BBA)							
First-time Freshman		2	2		2		
Freshman	5	4	2	1	3	-40.0%	200.0%
Sophomore	4	9	3	6	2	-50.0%	-66.7%
Junior	4	3	5	4	3	-25.0%	-25.0%
Senior	10	7	5	5	11	10.0%	120.0%
Total	23	25	17	16	21	-8.7%	31.3%
Public Administration							
Graduate	22	25	20	20	20	-9.1%	0.0%
PP Total	84	86	57	59	74	-11.9%	25.4%
CBPP Majors Total	1,394	1,361	1,047	1,235	1,209	-13.3%	-2.1%
<b>SCHOOL OF ENGINEERING</b>							
<b>Engineering</b>							
Arctic Engineering							
Graduate	4	3	3	3	2	-50.0%	-33.3%
Civil Engineering							
First-time Freshman	13	13	14	17	12	-7.7%	-29.4%
Freshman	18	18	15	35	22	22.2%	-37.1%
Sophomore	43	24	18	20	24	-44.2%	20.0%

## Anchorage Campus Primary Majors Trend by School/College and Discipline

Majors by Class Standing	Fall Semester Opening					Percent Change	
	1995	1996	1997	1998	1999	95-99	98-99
<b>SCHOOL OF ENGINEERING (continued)</b>							
<b>Engineering cont'd</b>							
Civil Engineering (continued)							
Junior	36	42	23	30	24	-33.3%	-20.0%
Senior	86	77	63	74	82	-4.7%	10.8%
Graduate	23	21	13	13	16	-30.4%	23.1%
Total	219	195	146	189	180	-17.8%	-4.8%
Electrical Engineering							
Sophomore					1		
Senior					1		
Total					2		
Engineering Management							
Graduate	28	23	8	6	8	-71.4%	33.3%
Environmental Quality Engineering							
Graduate	24	20	15	11	10	-58.3%	-9.1%
Environmental Quality Science							
Graduate	31	25	17	17	13	-58.1%	-23.5%
UAF/UAA Mech/Elect Engr Consot							
Freshman					2		
Sophomore					1		
Total					3		
Science Management							
Graduate	7	8	4	2	2	-71.4%	0.0%
ENGR Total	313	274	193	228	220	-29.7%	-3.5%
<b>Geomatics (Surveying &amp; Mapping)</b>							
First-time Freshman	3	3	2	1	2	-33.3%	100.0%
Freshman	12	9	10	10	4	-66.7%	-60.0%
Sophomore	7	9	4	6	5	-28.6%	-16.7%
Junior	16	9	6	5	5	-68.8%	0.0%
Senior	29	27	13	20	24	-17.2%	20.0%
Total	67	57	35	42	40	-40.3%	-4.8%
SOEN Majors Total	380	331	228	270	260	-31.6%	-3.7%
<b>GENERAL EDUCATION</b>							
Not Declared	4,010	4,311	5,198	4,465	4,589	14.4%	2.8%
<b>COLLEGE OF HEALTH, EDUCATION, AND SOCIAL WELFARE</b>							
<b>School of Education</b>							
Adult Education							
Graduate	24	20	13	20	23	-4.2%	15.0%
Counseling And Guidance							
Graduate	17	22	25	26	25	47.1%	-3.8%

## Anchorage Campus Primary Majors Trend by School/College and Discipline

Majors by Class Standing	Fall Semester Opening					Percent Change	
	1995	1996	1997	1998	1999	95-99	98-99
<b>COLLEGE OF HEALTH, EDUCATION, AND SOCIAL WELFARE (continued)</b>							
<b>School of Education cont'd</b>							
Early Childhood Development							
First-time Freshman	11	6	6	13	6	-45.5%	-53.8%
Freshman	24	23	20	19	17	-29.2%	-10.5%
Sophomore	11	16	8	15	11	0.0%	-26.7%
Junior	5	3	6	5	8	60.0%	60.0%
Senior	1	2	5	2	3	200.0%	50.0%
Graduate					1		
<b>Total</b>	<b>52</b>	<b>50</b>	<b>45</b>	<b>54</b>	<b>46</b>	<b>-11.5%</b>	<b>-14.8%</b>
Education							
Senior				1	6		500.0%
Graduate				4			-100.0%
<b>Total</b>				<b>5</b>	<b>6</b>		<b>20.0%</b>
Educational Leadership							
Graduate				9	23		155.6%
Elementary Education							
First-time Freshman		1					
Freshman	13	12	3	5	2	-84.6%	-60.0%
Sophomore	20	14	10	7	7	-65.0%	0.0%
Junior	28	33	25	31	23	-17.9%	-25.8%
Senior	185	186	153	149	110	-40.5%	-26.2%
Graduate	1	1				-100.0%	
<b>Total</b>	<b>247</b>	<b>247</b>	<b>191</b>	<b>192</b>	<b>142</b>	<b>-42.5%</b>	<b>-26.0%</b>
Elementary Education Pre-Major							
First-time Freshman	37	29	37	37	23	-37.8%	-37.8%
Freshman	76	61	72	106	69	-9.2%	-34.9%
Sophomore	90	101	42	60	64	-28.9%	6.7%
Junior	87	78	50	56	59	-32.2%	5.4%
Senior	111	99	58	70	65	-41.4%	-7.1%
<b>Total</b>	<b>401</b>	<b>368</b>	<b>259</b>	<b>329</b>	<b>280</b>	<b>-30.2%</b>	<b>-14.9%</b>
Guidance							
Graduate	2	3		1		-100.0%	-100.0%
Master Teacher							
Graduate	16	6	4	16	16	0.0%	0.0%
Physical Education							
First-time Freshman	5	4	5	2	1	-80.0%	-50.0%
Freshman	4	14	11	12	4	0.0%	-66.7%
Sophomore	7	9	8	14	12	71.4%	-14.3%
Junior	15	18	9	6	12	-20.0%	100.0%
Senior	28	30	18	18	17	-39.3%	-5.6%
Special Undergraduate*	1					-100.0%	
<b>Total</b>	<b>60</b>	<b>75</b>	<b>51</b>	<b>52</b>	<b>46</b>	<b>-23.3%</b>	<b>-11.5%</b>
Public School Administration							
Graduate	15	14	15	12	3	-80.0%	-75.0%
Reading							
Graduate		2					

## Anchorage Campus Primary Majors Trend by School/College and Discipline

Majors by Class Standing	Fall Semester Opening					Percent Change	
	1995	1996	1997	1998	1999	95-99	98-99
<b>COLLEGE OF HEALTH, EDUCATION, AND SOCIAL WELFARE (continued)</b>							
<b>School of Education cont'd</b>							
Secondary Education							
First-time Freshman			1				
Freshman	2	3	1			-100.0%	
Sophomore	5	4		1		-100.0%	-100.0%
Junior	11	8	11	2	2	-81.8%	0.0%
Senior	57	38	18	16	13	-77.2%	-18.8%
Graduate	1	2				-100.0%	
<b>Total</b>	<b>76</b>	<b>55</b>	<b>31</b>	<b>19</b>	<b>15</b>	<b>-80.3%</b>	<b>-21.1%</b>
Secondary Education Pre-Major							
First-time Freshman	27	18	3			-100.0%	
Freshman	46	36	9	3	3	-93.5%	0.0%
Sophomore	48	42	14	6	4	-91.7%	-33.3%
Junior	30	30	20	13	9	-70.0%	-30.8%
Senior	65	60	21	15	16	-75.4%	6.7%
<b>Total</b>	<b>216</b>	<b>186</b>	<b>67</b>	<b>37</b>	<b>32</b>	<b>-85.2%</b>	<b>-13.5%</b>
Special Education							
Graduate	50	45	24	23	24	-52.0%	4.3%
Teaching							
Graduate	46	41	43	53	30	-34.8%	-43.4%
Teaching Certificate							
Special Undergraduate*	57	58	42	36	67	17.5%	86.1%
<b>SOED Majors Total</b>	<b>1,279</b>	<b>1,192</b>	<b>810</b>	<b>884</b>	<b>778</b>	<b>-39.2%</b>	<b>-12.0%</b>
<b>School of Nursing and Health Science</b>							
Health Science							
Sophomore		2					
Junior	1					-100.0%	
Senior	2	4	2			-100.0%	
<b>Total</b>	<b>3</b>	<b>6</b>	<b>2</b>			<b>-100.0%</b>	
Nursing (2 Year)							
First-time Freshman			1				
Freshman	3	2	3			-100.0%	
Sophomore	5	4	14	3	7	40.0%	133.3%
Junior	11	10	13	7	11	0.0%	57.1%
Senior	16	9	10	10	7	-56.3%	-30.0%
<b>Total</b>	<b>35</b>	<b>25</b>	<b>41</b>	<b>20</b>	<b>25</b>	<b>-28.6%</b>	<b>25.0%</b>
Nursing (2 Year) Pre-Major							
First-time Freshman	21	15	30	32	21	0.0%	-34.4%
Freshman	74	74	57	75	46	-37.8%	-38.7%
Sophomore	36	32	16	31	31	-13.9%	0.0%
Junior	11	16	12	14	15	36.4%	7.1%
Senior	16	13	5	6	14	-12.5%	133.3%
<b>Total</b>	<b>158</b>	<b>150</b>	<b>120</b>	<b>158</b>	<b>127</b>	<b>-19.6%</b>	<b>-19.6%</b>

## Anchorage Campus Primary Majors Trend by School/College and Discipline

Majors by Class Standing	Fall Semester Opening					Percent Change	
	1995	1996	1997	1998	1999	95-99	98-99
<b>COLLEGE OF HEALTH, EDUCATION, AND SOCIAL WELFARE (continued)</b>							
<b>School of Nursing and Health Science cont'd</b>							
Nursing Science							
Freshman	4		1	2	1	-75.0%	-50.0%
Sophomore	15	10	1		1	-93.3%	
Junior	45	31	26	12		-100.0%	-100.0%
Senior	180	157	131	140	90	-50.0%	-35.7%
Graduate	55	55	36	46	51	-7.3%	10.9%
Total	299	253	195	200	143	-52.2%	-28.5%
Nursing Science Pre-Major							
First-time Freshman	14	19	25	20	21	50.0%	5.0%
Freshman	36	28	46	71	44	22.2%	-38.0%
Sophomore	53	41	27	54	52	-1.9%	-3.7%
Junior	41	49	41	33	69	68.3%	109.1%
Senior	65	62	44	45	70	7.7%	55.6%
Total	209	199	183	223	256	22.5%	14.8%
<b>SNHS Majors Total</b>	<b>704</b>	<b>633</b>	<b>541</b>	<b>601</b>	<b>551</b>	<b>-21.7%</b>	<b>-8.3%</b>
<b>Social Welfare</b>							
Human Services							
First-time Freshman	5	14	11	20	4	-20.0%	-80.0%
Freshman	60	43	35	41	33	-45.0%	-19.5%
Sophomore	68	51	30	46	38	-44.1%	-17.4%
Junior	16	23	21	30	29	81.3%	-3.3%
Senior	12	16	12	32	29	141.7%	-9.4%
Total	161	147	109	169	133	-17.4%	-21.3%
Human Services Pre-Major							
Freshman					1		
Sophomore					1		
Junior					9		
Senior					6		
Total					17		
Justice							
First-time Freshman	13	15	9	15	17	30.8%	13.3%
Freshman	23	32	32	22	27	17.4%	22.7%
Sophomore	34	31	22	23	27	-20.6%	17.4%
Junior	37	37	36	32	29	-21.6%	-9.4%
Senior	64	57	46	59	58	-9.4%	-1.7%
Total	171	172	145	151	158	-7.6%	4.6%
Justice Pre-Major							
First-time Freshman	5	2	4	1		-100.0%	-100.0%
Freshman	4	5	2	5	4	0.0%	-20.0%
Sophomore	3	3	2	1	1	-66.7%	0.0%
Junior	3	1	1		1	-66.7%	
Senior	2	1	1	1	1	-50.0%	0.0%
Total	17	12	10	8	7	-58.8%	-12.5%



## Anchorage Campus Primary Majors Trend by School/College and Discipline

Majors by Class Standing	Fall Semester Opening					Percent Change	
	1995	1996	1997	1998	1999	95-99	98-99
<b>COLLEGE OF HEALTH, EDUCATION, AND SOCIAL WELFARE (continued)</b>							
<b>Social Welfare cont'd</b>							
Paralegal Studies							
Freshman	1	2	2		2	100.0%	
Sophomore	13	5	3	2	3	-76.9%	50.0%
Junior	4	4	1	2	2	-50.0%	0.0%
Senior	7	6	4	3	4	-42.9%	33.3%
Total	25	17	10	7	11	-56.0%	57.1%
Paralegal Studies Pre-Major							
First-time Freshman	4	2	3	4	1	-75.0%	-75.0%
Freshman	23	16	15	19	15	-34.8%	-21.1%
Sophomore	12	9	9	8	3	-75.0%	-62.5%
Junior	5	7	3	6	6	20.0%	0.0%
Senior	6	6	1	3	4	-33.3%	33.3%
Total	50	40	31	40	29	-42.0%	-27.5%
Social Work							
First-time Freshman	1		1		1	0.0%	
Freshman	15	14	2		1	-93.3%	
Sophomore	33	24	3	3	1	-97.0%	-66.7%
Junior	31	35	16	7	10	-67.7%	42.9%
Senior	59	56	49	29	43	-27.1%	48.3%
Graduate	12	48	55	48	38	216.7%	-20.8%
Total	151	177	126	87	94	-37.7%	8.0%
Social Work Pre-Major							
First-time Freshman		8	8	5	8		60.0%
Freshman		2	10	12	10		-16.7%
Sophomore		7	7	8	6		-25.0%
Junior		5	18	15	13		-13.3%
Senior		2	11	27	12		-55.6%
Total		24	54	67	49		-26.9%
SW Majors Total	575	589	485	529	498	-13.4%	-5.9%
CHESW Majors Total	2,558	2,414	1,836	2,014	1,827	-28.6%	-9.3%
<b>COMMUNITY AND TECHNICAL COLLEGE</b>							
Air Traffic Control							
First-time Freshman	4		6	3	1	-75.0%	-66.7%
Freshman	8	10	12	10	7	-12.5%	-30.0%
Sophomore	8	5	3	12	8	0.0%	-33.3%
Junior	3	3	2	2	5	66.7%	150.0%
Senior	1	3		4	3	200.0%	-25.0%
Total	24	21	23	31	24	0.0%	-22.6%
Air Traffic Control Pre-Major							
Freshman					1		
Apprenticeship Technology							
First-time Freshman			1				
Freshman			3	3			-100.0%
Sophomore			1	1			-100.0%
Junior			1				
Total			6	4			-100.0%

## Anchorage Campus Primary Majors Trend by School/College and Discipline

Majors by Class Standing	Fall Semester Opening					Percent Change	
	1995	1996	1997	1998	1999	95-99	98-99
<b>COMMUNITY AND TECHNICAL COLLEGE (continued)</b>							
<b>Architectural Drafting</b>							
First-time Freshman	2	5		6	4	100.0%	-33.3%
Freshman	2	4	5	2	4	100.0%	100.0%
Sophomore	1	4	4		2	100.0%	
Junior	1		2			-100.0%	
Senior			1	1			-100.0%
<b>Total</b>	<b>6</b>	<b>13</b>	<b>12</b>	<b>9</b>	<b>10</b>	<b>66.7%</b>	<b>11.1%</b>
<b>Architectural &amp; Engineering Drafting</b>							
First-time Freshman	7	10	9	11	7	0.0%	-36.4%
Freshman	20	25	20	16	10	-50.0%	-37.5%
Sophomore	16	13	11	14	9	-43.8%	-35.7%
Junior	8	13	7	4	8	0.0%	100.0%
Senior	3	2	5	1	2	-33.3%	100.0%
<b>Total</b>	<b>54</b>	<b>63</b>	<b>52</b>	<b>46</b>	<b>36</b>	<b>-33.3%</b>	<b>-21.7%</b>
<b>Automotive Technology</b>							
First-time Freshman	1	3				-100.0%	
Freshman	15	5	2	3		-100.0%	-100.0%
Sophomore	14	8	8	3		-100.0%	-100.0%
Junior	5	5	4	2	2	-60.0%	0.0%
Senior	1	2	2		1	0.0%	
<b>Total</b>	<b>36</b>	<b>23</b>	<b>16</b>	<b>8</b>	<b>3</b>	<b>-91.7%</b>	<b>-62.5%</b>
<b>Automotive Tech Pre-Major</b>							
First-time Freshman	5	12	6	18	9	80.0%	-50.0%
Freshman	5	9	12	11	8	60.0%	-27.3%
Sophomore		2			19		
Junior				1	2		100.0%
Senior		2	2	1	1		0.0%
<b>Total</b>	<b>10</b>	<b>25</b>	<b>20</b>	<b>31</b>	<b>39</b>	<b>290.0%</b>	<b>25.8%</b>
<b>Aviation Administration</b>							
First-time Freshman	2	2		1	1	-50.0%	0.0%
Freshman	4	4	4	11	2	-50.0%	-81.8%
Sophomore	6	5	1	4	6	0.0%	50.0%
Junior		5	3	2	3		50.0%
Senior	3	2	7	4	3	0.0%	-25.0%
<b>Total</b>	<b>15</b>	<b>18</b>	<b>15</b>	<b>22</b>	<b>15</b>	<b>0.0%</b>	<b>-31.8%</b>
<b>Aviation Maintenance Technology</b>							
First-time Freshman	10	11	5	5	6	-40.0%	20.0%
Freshman	25	22	18	18	15	-40.0%	-16.7%
Sophomore	14	14	6	12	7	-50.0%	-41.7%
Junior	14	7	8	8	7	-50.0%	-12.5%
Senior	17	13	6	8	12	-29.4%	50.0%
<b>Total</b>	<b>80</b>	<b>67</b>	<b>43</b>	<b>51</b>	<b>47</b>	<b>-41.3%</b>	<b>-7.8%</b>
<b>Aviation Maintenance Pre-Major</b>							
First-time Freshman					1		
Freshman	4	2			1	-75.0%	
Sophomore	1	1	2	1		-100.0%	-100.0%
<b>Total</b>	<b>5</b>	<b>3</b>	<b>2</b>	<b>1</b>	<b>2</b>	<b>-60.0%</b>	<b>100.0%</b>

## Anchorage Campus Primary Majors Trend by School/College and Discipline

Majors by Class Standing	Fall Semester Opening					Percent Change	
	1995	1996	1997	1998	1999	95-99	98-99
<b>COMMUNITY AND TECHNICAL COLLEGE (continued)</b>							
<b>Civil Engineering Drafting</b>							
First-time Freshman	1	2		1	1	0.0%	0.0%
Freshman	3	3	4	4	3	0.0%	-25.0%
Sophomore		1			1		
Junior	2	2				-100.0%	
Senior			1				
Total	6	8	5	5	5	-16.7%	0.0%
<b>Culinary Arts</b>							
First-time Freshman			3	11	13		18.2%
Freshman			1	13	15		15.4%
Sophomore				3	5		66.7%
Junior				1	4		300.0%
Senior					3		
Total			4	28	40		42.9%
<b>Dental Assisting</b>							
First-time Freshman				4			-100.0%
Freshman		2	2	3	2		-33.3%
Sophomore	3	2		2	2	-33.3%	0.0%
Junior	1				1	0.0%	
Senior	1		1			-100.0%	
Total	5	4	3	9	5	0.0%	-44.4%
<b>Dental Assisting Pre-Major</b>							
First-time Freshman	10	6	1	7	1	-90.0%	-85.7%
Freshman	7	13	11	7	4	-42.9%	-42.9%
Sophomore	2	1	3	3	2	0.0%	-33.3%
Junior		1					
Senior	1	1				-100.0%	
Total	20	22	15	17	7	-65.0%	-58.8%
<b>Dental Hygiene</b>							
Freshman	1	3	1		2	100.0%	
Sophomore		1	4	4	5		25.0%
Junior	6		10	5	6	0.0%	20.0%
Senior	6	1	4	8	5	-16.7%	-37.5%
Total	13	5	19	17	18	38.5%	5.9%
<b>Dental Hygiene Pre-Major</b>							
First-time Freshman	6	3	11	9	8	33.3%	-11.1%
Freshman	34	31	11	18	16	-52.9%	-11.1%
Sophomore	20	22	7	7	13	-35.0%	85.7%
Junior	4	9	2	8	4	0.0%	-50.0%
Senior	5	7		3	4	-20.0%	33.3%
Total	69	72	31	45	45	-34.8%	0.0%
<b>Diesel Technology</b>							
First-time Freshman	4	1				-100.0%	
Freshman	5	5		4		-100.0%	-100.0%
Sophomore	4	1	1	5	1	-75.0%	-80.0%
Junior	1	1		1	2	100.0%	100.0%
Senior	2	1				-100.0%	
Special Undergraduate	1					-100.0%	
Total	17	9	1	10	3	-82.4%	-70.0%

## Anchorage Campus Primary Majors Trend by School/College and Discipline

Majors by Class Standing	Fall Semester Opening					Percent Change	
	1995	1996	1997	1998	1999	95-99	98-99
<b>COMMUNITY AND TECHNICAL COLLEGE (continued)</b>							
<b>Diesel Technology Pre-Major</b>							
First-time Freshman	2	2	3	6	5	150.0%	-16.7%
Freshman	2		5	7	2	0.0%	-71.4%
Sophomore		1		3	6		100.0%
Junior			1				
Senior				1			-100.0%
Total	4	3	9	17	13	225.0%	-23.5%
<b>Electronics Technology</b>							
First-time Freshman	11	10	11	5	8	-27.3%	60.0%
Freshman	20	24	14	23	13	-35.0%	-43.5%
Sophomore	27	19	10	13	14	-48.1%	7.7%
Junior	22	21	13	4	11	-50.0%	175.0%
Senior	10	10	2	8	3	-70.0%	-62.5%
Total	90	84	50	53	49	-45.6%	-7.5%
<b>Fashion Merchandising</b>							
Freshman	1					-100.0%	
Junior	1					-100.0%	
Total	2					-100.0%	
<b>Fire Science Technology</b>							
First-time Freshman							
Freshman	1					-100.0%	
Senior	1	2	1			-100.0%	
Total	2	2	1			-100.0%	
<b>Fire Service Administration</b>							
First-time Freshman	5	8	5	6	6	20.0%	0.0%
Freshman	15	11	12	9	13	-13.3%	44.4%
Sophomore	9	15	3	3	4	-55.6%	33.3%
Junior	3	5	4	3	1	-66.7%	-66.7%
Senior	2	2	1	2		-100.0%	-100.0%
Total	34	41	25	23	24	-29.4%	4.3%
<b>Food Service Technology</b>							
First-time Freshman	4	5	12			-100.0%	
Freshman	17	15	11	4	2	-88.2%	-50.0%
Sophomore	9	9	9	6	2	-77.8%	-66.7%
Junior	4	6	2	3		-100.0%	-100.0%
Senior	3			1		-100.0%	-100.0%
Total	37	35	34	14	4	-89.2%	-71.4%
<b>Home Economics</b>							
Sophomore		1					
Junior		1					
Senior	1	1			1	0.0%	
Total	1	3			1	0.0%	
<b>Mechanical &amp; Electrical Drafting</b>							
First-time Freshman					1		
Freshman	1			1		-100.0%	-100.0%
Sophomore	1	1				-100.0%	
Total	2	1		1	1	-50.0%	0.0%

## Anchorage Campus Primary Majors Trend by School/College and Discipline

Majors by Class Standing	Fall Semester Opening					Percent Change	
	1995	1996	1997	1998	1999	95-99	98-99
<b>COMMUNITY AND TECHNICAL COLLEGE (continued)</b>							
<b>Medical Assisting</b>							
First-time Freshman		1					
Freshman	1				1	0.0%	
Sophomore	5	5	1	1	1	-80.0%	0.0%
Junior	5	5	1	3	1	-80.0%	-66.7%
Senior	3	4	1	1	1	-66.7%	0.0%
<b>Total</b>	<b>14</b>	<b>15</b>	<b>3</b>	<b>5</b>	<b>4</b>	<b>-71.4%</b>	<b>-20.0%</b>
<b>Medical Assisting Pre-Major</b>							
First-time Freshman	8	5	5	10	8	0.0%	-20.0%
Freshman	26	25	15	15	13	-50.0%	-13.3%
Sophomore	9	8	7	6	5	-44.4%	-16.7%
Junior	2	4	3	1	2	0.0%	100.0%
Senior	3		3	3		-100.0%	-100.0%
<b>Total</b>	<b>48</b>	<b>42</b>	<b>33</b>	<b>35</b>	<b>28</b>	<b>-41.7%</b>	<b>-20.0%</b>
<b>Medical Lab Technology</b>							
Freshman		2					
Sophomore	4	2	2		3	-25.0%	
Junior	3	2	1	2	2	-33.3%	0.0%
Senior	5	6	8	6	3	-40.0%	-50.0%
<b>Total</b>	<b>12</b>	<b>12</b>	<b>11</b>	<b>8</b>	<b>8</b>	<b>-33.3%</b>	<b>0.0%</b>
<b>Medical Lab Tech Pre-Major</b>							
First-time Freshman	9	2	3	3	2	-77.8%	-33.3%
Freshman	20	9	14	14	10	-50.0%	-28.6%
Sophomore	9	6	2	6	3	-66.7%	-50.0%
Junior		2	2	1			-100.0%
Senior	4	4		3	1	-75.0%	-66.7%
<b>Total</b>	<b>42</b>	<b>23</b>	<b>21</b>	<b>27</b>	<b>16</b>	<b>-61.9%</b>	<b>-40.7%</b>
<b>Paramedical Technology</b>							
First-time Freshman		1					
Freshman		12					
Sophomore	1	1	1			-100.0%	
Junior		5	1				
Senior			1	2			-100.0%
<b>Total</b>	<b>1</b>	<b>19</b>	<b>3</b>	<b>2</b>		<b>-100.0%</b>	<b>-100.0%</b>
<b>Professional Piloting</b>							
First-time Freshman	3	5	4	14	9	200.0%	-35.7%
Freshman	11	15	16	27	23	109.1%	-14.8%
Sophomore	9	12	2	4	7	-22.2%	75.0%
Junior	6	2	1	1	4	-33.3%	300.0%
Senior	3	1		2	5	66.7%	150.0%
<b>Total</b>	<b>32</b>	<b>35</b>	<b>23</b>	<b>48</b>	<b>48</b>	<b>50.0%</b>	<b>0.0%</b>
<b>Structural Drafting</b>							
First-time Freshman					1		
Freshman			1	1			-100.0%
Junior					1		
Senior	1					-100.0%	
<b>Total</b>	<b>1</b>		<b>1</b>	<b>1</b>	<b>2</b>	<b>100.0%</b>	<b>100.0%</b>

## Anchorage Campus Primary Majors Trend by School/College and Discipline

Majors by Class Standing	Fall Semester Opening					Percent Change	
	1995	1996	1997	1998	1999	95-99	98-99
<b>COMMUNITY AND TECHNICAL COLLEGE (continued)</b>							
<b>Technology</b>							
Freshman	1	1	1		1	0.0%	
Sophomore		2	2				
Junior	2	3	1		2	0.0%	
Senior	27	19	19	8	14	-48.1%	75.0%
Total	30	25	23	8	17	-43.3%	112.5%
<b>Technology Pre-Major</b>							
First-time Freshman	1		5	1	4	300.0%	300.0%
Freshman	7	6	16	15	7	0.0%	-53.3%
Sophomore	5	6	6	6	8	60.0%	33.3%
Junior	20	12	7	12	9	-55.0%	-25.0%
Senior	30	51	26	35	37	23.3%	5.7%
Total	63	75	60	69	65	3.2%	-5.8%
<b>Undeclared</b>							
Freshman	43	27	11	4		-100.0%	-100.0%
Sophomore	34	23	7	4	2	-94.1%	-50.0%
Junior	3	6	2			-100.0%	
Senior	19	12	6	1	1	-94.7%	0.0%
Special Undergraduate*	5	2				-100.0%	
Total	104	70	26	9	3	-97.1%	-66.7%
<b>Vocational Education</b>							
Graduate	19	19	9	10	10	-47.4%	0.0%
<b>Welding Technology</b>							
First-time Freshman	2	2	2	2	3	50.0%	50.0%
Freshman	6	7	2	4	6	0.0%	50.0%
Sophomore	1	3	1		2	100.0%	
Junior	1	2	1	3	4	300.0%	33.3%
Senior	3	1	1			-100.0%	
Total	13	15	7	9	15	15.4%	66.7%
<b>CTC Majors Total</b>	<b>911</b>	<b>872</b>	<b>606</b>	<b>673</b>	<b>608</b>	<b>-33.3%</b>	<b>-9.7%</b>

### Other Programs:

(These are students from other units who take courses at the Anchorage Campus. Historically, there were Special Undergraduates or non-degree seekers, since they are not enrolled in Anchorage degree programs. With the Banner system, they can now be identified with the program in which they're enrolled on their main campus.)

Accounting			3	5	3		-40.0%
Anthropology			3	2	2		0.0%
Archit & Engr Technology			1				
Architectural Drafting			1				
Aviation Maint Technology			2				
Biochemistry/Molecular Biolog			1	2	2		0.0%
Biological Sciences				7	2		-71.4%
Biology Pre-Major				4	1		-75.0%
Broadcast Communications			1				
Business Administration			1	4	7		75.0%
Business Administration Pre-Major				4	3		-25.0%

## Anchorage Campus Primary Majors Trend by School/College and Discipline

Majors by Class Standing	Fall Semester Opening					Percent Change	
	1995	1996	1997	1998	1999	95-99	98-99
<b>Other Programs: (continued)</b>							
Chemistry			1	2			-100.0%
Civil Engineering			3	3	2		-33.3%
Clinical Psychology			1	1	1		0.0%
Communication			2				
Computer Science				4	4		0.0%
Counseling and Guidance			1				
Dental Assisting Pre-Major			1				
Education			6	8	6		-25.0%
Electrical Engineering				1			-100.0%
Electronics Technology			1	1	1		0.0%
Elementary Education				1	1		0.0%
Elementary Education Pre-Major					1		
Engineering Non-Major			1				
English			1	1	2		100.0%
Environmental Chemistry					1		
Environmental Quality Engineering					1		
Environmental Science Pre-Major				1			-100.0%
Environmental Technology			1				
Finance			2				
Fire Service Administration			1	1			-100.0%
Fisheries					1		
General Program			45	42	56		33.3%
Geological Engineering					1		
Geology			2				
Government			1				
History			4				
Human Services			5	4	5		25.0%
Industrial Process Instru			1	1			-100.0%
Interdisciplinary Studies			3	3	1		-66.7%
Journalism			1	1			-100.0%
Journalism & Public Comm			1				
Law Enforcement				1			-100.0%
Liberal Arts					1		
Liberal Arts Non-Major				3	1		-66.7%
Liberal Arts Pre-Major			4	2	1		-50.0%
Maintenance Technology			1	1			-100.0%
Mathematics				1	2		100.0%
Mechanical Engineering				1	1		0.0%
Mechanical Technology				1			-100.0%
Microcomputer Support Special					3		
Music			1				
Music Pre-Major			1				
Natural Resources Management			2	2			-100.0%
Natural Sciences			1				
Non-Degree Seeking			166	152	188		23.7%
Northern Studies					1		
Nursing Science			1	1	1		0.0%
Nursing Science Pre-Major			2				

## Anchorage Campus Primary Majors Trend by School/College and Discipline

Majors by Class Standing	Fall Semester Opening					Percent Change	
	1995	1996	1997	1998	1999	95-99	98-99
<b>Other Programs: (continued)</b>							
Office Management & Technology			2	4	6		50.0%
Office Occupations			1				
Paralegal Studies Pre-Major			1				
Petroleum Engineering			1	2	2		0.0%
Petroleum Technology			3				
Philosophy					1		
Physical Education				1	1		0.0%
Political Science				1			-100.0%
Psychology					1		
Refrig & Heat Technology			2				
Rural Development				1			-100.0%
Russian Studies				1			-100.0%
Secondary Education Pre-Major			1	1			-100.0%
Small Business Administration			3	5	7		40.0%
Small Business Mgmt			1				
Social Work			2	1	1		0.0%
Teaching Credential			1	1			-100.0%
Technology					1		
Theatre			1				
Undeclared			6	8	5		-37.5%
Welding Technology				1	1		0.0%
<b>Other Programs Total</b>			<b>302</b>	<b>295</b>	<b>329</b>		<b>11.5%</b>



## UAA Fall 1999 Opening Credit Hours by Campus and Student Characteristic

Student Characteristic	UAA Total	% of						
		Total	Anchorage	Kenai	Kodiak	Mat-Su	Military	PWSCC
<b>Total Credit Hours</b>	123,478.3	100.0%	101,813.0	7,701.0	1,890.0	7,961.0	1,150.0	2,963.3
<b>Class Standing</b>								
First-time Freshman	10,399.0	8.4%	9,374.0	279.0	47.0	533.0	22.0	144.0
Freshman	21,130.5	17.1%	17,700.5	1,015.0	183.0	1,496.0	73.0	663.0
Sophomore	14,703.5	11.9%	12,816.5	601.0	115.0	850.0	38.0	283.0
Junior	11,504.5	9.3%	10,904.5	242.0	41.0	219.0	32.0	66.0
Senior	19,038.5	15.4%	18,784.0	66.0	47.0	86.0		55.5
Graduate	3,443.0	2.8%	3,443.0					
Not Declared	35,899.3	29.1%	26,875.0	3,534.0	1,291.0	2,669.0	6.0	1,524.3
Other	7,360.0	6.0%	1,915.5	1,964.0	166.0	2,108.0	979.0	227.5
<b>Full-time by Gender</b>								
Male	33,747.0	27.3%	29,819.5	1,619.0	25.0	1,794.0	36.0	453.5
Female	45,324.5	36.7%	39,552.0	2,190.0	228.0	2,573.0	25.0	756.5
Unspecified	182.0	0.1%	182.0					
<b>Total</b>	<b>79,253.5</b>	<b>64.2%</b>	<b>69,553.5</b>	<b>3,809.0</b>	<b>253.0</b>	<b>4,367.0</b>	<b>61.0</b>	<b>1,210.0</b>
<b>Part-time by Gender</b>								
Male	16,068.0	13.0%	12,138.5	1,311.0	466.0	1,023.0	428.0	701.5
Female	27,809.3	22.5%	19,863.0	2,553.0	1,170.0	2,563.0	617.0	1,043.3
Unspecified	347.5	0.3%	258.0	28.0	1.0	8.0	44.0	8.5
<b>Total</b>	<b>44,224.8</b>	<b>35.8%</b>	<b>32,259.5</b>	<b>3,892.0</b>	<b>1,637.0</b>	<b>3,594.0</b>	<b>1,089.0</b>	<b>1,753.3</b>
<b>Ethnicity</b>								
African American/Black	4,997.0	4.0%	4,668.0	4.0	30.0	109.0	181.0	5.0
Alaska Native	8,488.5	6.9%	7,514.5	296.0	175.0	306.0		197.0
American Indian	1,925.0	1.6%	1,588.0	79.0	7.0	165.0	24.0	62.0
Hispanic	4,480.0	3.6%	3,949.5	198.0	98.0	124.0	89.0	21.5
Other	2,913.8	2.4%	2,373.0	132.0	64.0	163.0	27.0	154.8
Pacific Islander/Asian	6,477.0	5.2%	5,972.0	135.0	165.0	124.0	40.0	41.0
White	91,717.0	74.3%	74,244.0	6,763.0	1,300.0	6,429.0	736.0	2,245.0
Unspecified	2,480.0	2.0%	1,504.0	94.0	51.0	541.0	53.0	237.0
<b>Age Group</b>								
19 & Under	29,538.5	23.9%	23,455.0	1,992.0	382.0	2,326.0	96.0	1,287.5
20-24	38,696.5	31.3%	34,263.5	1,588.0	329.0	1,694.0	435.0	387.0
25-29	17,712.0	14.3%	15,374.0	872.0	136.0	762.0	295.0	273.0
30-34	10,607.5	8.6%	8,649.0	690.0	242.0	645.0	204.0	177.5
35-39	9,215.3	7.5%	7,191.0	766.0	217.0	744.0	57.0	240.3
40-44	7,583.0	6.1%	5,926.5	580.0	165.0	679.0	27.0	205.5
45-49	5,465.0	4.4%	3,853.5	638.0	213.0	554.0	11.0	195.5
50-54	2,522.5	2.0%	1,825.5	256.0	78.0	273.0	4.0	86.0
55-59	1,000.0	0.8%	680.0	109.0	51.0	124.0		36.0
60 & Over	993.0	0.8%	529.0	198.0	69.0	133.0	4.0	60.0
Unspecified	145.0	0.1%	66.0	12.0	8.0	27.0	17.0	15.0

## UAA Fall 1999 Opening Credit Hours by Campus and Student Characteristic

Student Characteristic	UAA Total	% of						
		Total	Anchorage	Kenai	Kodiak	Mat-Su	Military	PWSCC
<b>Alaska Region of Origin</b>								
Anchorage/Mat-Su	91,901.5	74.4%	83,841.5	304.0	27.0	7,630.0	26.0	73.0
Gulf Coast	16,494.8	13.4%	4,950.5	7,051.0	1,769.0	92.0		2,632.3
Interior	3,659.5	3.0%	2,415.0	116.0	18.0	19.0	1,039.0	52.5
Non-Resident	7,149.5	5.8%	6,604.0	123.0	34.0	160.0	70.0	158.5
Northern	1,004.0	0.8%	964.0	13.0	4.0	2.0		21.0
Southeast	1,737.0	1.4%	1,623.0	52.0	31.0	0.0	12.0	19.0
Southwest	1,532.0	1.2%	1,415.0	42.0	7.0	58.0	3.0	7.0
<b>Degree Type</b>								
One Year	514.0	0.4%	368.0	76.0	10.0	60.0		
Two Year	25,734.5	20.8%	18,680.0	2,127.0	423.0	3,128.0	165.0	1,211.5
Four Year	50,543.5	40.9%	50,538.5			5.0		
Graduate	3,443.0	2.8%	3,443.0					
Not Declared	43,243.3	35.0%	28,783.5	5,498.0	1,457.0	4,768.0	985.0	1,751.8
<b>Attempted Hours</b>								
0 to 3	11,268.3	9.1%	7,399.0	1,021.0	801.0	1,103.0	264.0	680.3
4 to 6	14,449.5	11.7%	10,385.0	1,341.0	536.0	1,217.0	516.0	454.5
7 to 9	13,625.5	11.0%	10,843.0	1,063.0	238.0	903.0	219.0	359.5
10 to 12	31,341.5	25.4%	26,687.5	1,598.0	218.0	2,132.0	138.0	568.0
13 & Over	52,793.5	42.8%	46,498.5	2,678.0	97.0	2,606.0	13.0	901.0

**NOTE:**

1. Total UAA includes Anchorage, Kenai, Kodiak, Mat-Su, Military Programs, UALC (RD), and PWSCC.
2. Military Programs does not include Elmendorf AFB or Ft. Richardson.
3. Student credit hours represent credit courses at the 050 level and above, and excludes audited hours.
4. Percentages may not add to 100 due to rounding.

## UAA Fall 1999 Opening Student FTE by Campus and Student Characteristic

Student Characteristic	UAA Total	% of						
		Total	Anchorage	Kenai	Kodiak	Mat-Su	Military	PWSCC
<b>Total Credit Hours</b>	8,341.8	100.0%	6,895.1	513.9	127.4	531.1	76.7	197.6
<b>Class Standing</b>								
First-time Freshman	693.3	8.3%	624.9	18.6	3.1	35.5	1.5	9.6
Freshman	1,409.2	16.9%	1,180.5	67.7	12.2	99.7	4.9	44.2
Sophomore	980.3	11.8%	854.5	40.1	7.7	56.7	2.5	18.9
Junior	767.5	9.2%	727.5	16.1	2.7	14.6	2.1	4.4
Senior	1,272.8	15.3%	1,255.8	4.4	3.1	5.7		3.7
Graduate	280.0	3.4%	280.0					
Not Declared	2,442.1	29.3%	1,838.9	235.8	87.2	178.2	0.4	101.6
Other	496.6	6.0%	133.0	131.2	11.3	140.7	65.3	15.2
<b>Full-time by Gender</b>								
Male	2,262.5	27.1%	2,000.7	107.9	1.7	119.6	2.4	30.2
Female	3,050.4	36.6%	2,665.5	146.0	15.2	171.5	1.7	50.4
Unspecified	12.1	0.1%	12.1					
<b>Total</b>	<b>5,325.0</b>	<b>63.8%</b>	<b>4,678.3</b>	<b>253.9</b>	<b>16.9</b>	<b>291.1</b>	<b>4.1</b>	<b>80.7</b>
<b>Part-time by Gender</b>								
Male	1,095.5	13.1%	832.9	87.6	31.3	68.4	28.5	46.8
Female	1,897.9	22.8%	1,366.5	170.5	79.1	171.1	41.1	69.6
Unspecified	23.3	0.3%	17.4	1.9	0.1	0.5	2.9	0.6
<b>Total</b>	<b>3,016.8</b>	<b>36.2%</b>	<b>2,216.8</b>	<b>259.9</b>	<b>110.5</b>	<b>240.0</b>	<b>72.6</b>	<b>116.9</b>
<b>Ethnicity</b>								
African American/Black	336.9	4.0%	315.0	0.3	2.0	7.3	12.1	0.3
Alaska Native	571.6	6.9%	506.6	19.7	11.7	20.4		13.1
American Indian	130.3	1.6%	107.8	5.3	0.5	11.0	1.6	4.1
Hispanic	301.9	3.6%	266.5	13.2	6.5	8.3	5.9	1.4
Other	196.9	2.4%	160.8	8.8	4.3	10.9	1.8	10.3
Pacific Islander/Asian	435.6	5.2%	401.9	9.0	11.0	8.3	2.7	2.7
White	6,201.3	74.3%	5,034.5	451.3	87.8	428.9	49.1	149.7
Unspecified	167.2	2.0%	102.0	6.3	3.5	36.1	3.5	15.8
<b>Age Group</b>								
19 & Under	1,969.3	23.6%	1,563.7	132.8	25.5	155.1	6.4	85.8
20-24	2,591.1	31.1%	2,295.5	105.9	22.0	112.9	29.0	25.8
25-29	1,202.8	14.4%	1,046.8	58.2	9.2	50.8	19.7	18.2
30-34	725.0	8.7%	594.1	46.1	16.3	43.1	13.6	11.8
35-39	628.5	7.5%	493.3	51.1	14.5	49.7	3.8	16.0
40-44	524.0	6.3%	413.2	38.8	11.2	45.3	1.8	13.7
45-49	379.3	4.5%	271.3	42.7	14.6	36.9	0.7	13.0
50-54	175.6	2.1%	128.9	17.1	5.4	18.2	0.3	5.7
55-59	69.3	0.8%	47.8	7.3	3.4	8.4		2.4
60 & Over	67.1	0.8%	36.1	13.2	4.7	8.9	0.3	4.0
Unspecified	9.8	0.1%	4.5	0.8	0.5	1.9	1.1	1.0

## UAA Fall 1999 Opening Student FTE by Campus and Student Characteristic

Student Characteristic	UAA Total	% of						
		Total	Anchorage	Kenai	Kodiak	Mat-Su	Military	PWSCC
<b>Alaska Region of Origin</b>								
Anchorage/Mat-Su	6,212.1	74.5%	5,674.1	20.4	1.9	509.0	1.7	4.9
Gulf Coast	1,106.4	13.3%	335.3	470.3	119.1	6.1		175.5
Interior	249.8	3.0%	166.7	7.7	1.3	1.3	69.3	3.5
Non-Resident	481.2	5.8%	444.7	8.2	2.3	10.7	4.7	10.6
Northern	68.1	0.8%	65.4	0.9	0.3	0.1		1.4
Southeast	119.4	1.4%	111.6	3.5	2.2	0.0	0.8	1.3
Southwest	105.0	1.3%	97.2	2.8	0.5	3.9	0.2	0.5
<b>Degree Type</b>								
One Year	34.3	0.4%	24.5	5.1	0.7	4.0		
Two Year	1,716.3	20.6%	1,246.0	141.8	28.2	208.5	11.0	80.8
Four Year	3,373.5	40.4%	3,373.2			0.3		
Graduate	280.0	3.4%	280.0					
Not Declared	2,937.7	35.2%	1,971.4	367.0	98.5	318.3	65.7	116.8
<b>Attempted Hours</b>								
0 to 3	787.4	9.4%	527.9	68.4	54.3	73.9	17.6	45.4
4 to 6	987.6	11.8%	715.9	89.6	36.2	81.2	34.4	30.3
7 to 9	928.3	11.1%	742.8	70.9	15.9	60.2	14.6	24.0
10 to 12	2,097.5	25.1%	1,787.3	106.5	14.5	142.1	9.2	37.9
13 & Over	3,541.0	42.4%	3,121.3	178.5	6.5	173.7	0.9	60.1

**NOTES:**

1. Total UAA includes Anchorage, Kenai, Kodiak, Mat-Su, Military Programs, UALC (RD), and PWSCC.
2. Military Programs does not include Elmendorf AFB or Ft. Richardson.
3. Student FTE is calculated using student credit hours at the 050 course level and above, excluding auditors, and is rounded to the nearest tenth.
4. Percentages may not add to 100 due to rounding.

## UAA Student Credit Hour Trend by Campus and School or College

Campus by School/College	Fall Semester Opening					Percent Change	
	1995	1996	1997	1998	1999	95-99	98-99
<b>TOTAL UAA (All Campuses including PWSCC)</b>							
SCH	133,809.4	131,229.5	123,290.1	124,458.5	123,478.3	-7.7%	-0.8%
FTE	9,024.6	8,857.7	8,329.3	8,414.1	8,341.8	-7.6%	-0.9%
<b>Anchorage Campus</b>							
SCH	107,482.0	105,905.5	100,729.0	101,286.5	101,813.0	-5.3%	0.5%
FTE	7,263.6	7,165.8	6,820.6	6,866.1	6,895.1	-5.1%	0.4%
<b>Kenai Peninsula College</b>							
SCH	9,221.0	9,472.0	8,674.0	9,015.0	7,701.0	-16.5%	-14.6%
FTE	617.9	633.6	579.5	602.3	513.9	-16.8%	-14.7%
<b>Kodiak College</b>							
SCH	2,629.0	2,426.0	2,156.0	2,323.0	1,890.0	-28.1%	-18.6%
FTE	175.3	162.4	144.9	156.7	127.4	-27.3%	-18.7%
<b>Mat-Su College</b>							
SCH	9,631.0	8,682.0	8,288.0	7,656.0	7,961.0	-17.3%	4.0%
FTE	643.6	579.2	552.9	510.5	531.1	-17.5%	4.0%
<b>Military Programs</b>							
SCH	1,790.0	1,695.0	199.0	1,068.0	1,150.0	-35.8%	7.7%
FTE	119.3	113.0	13.3	71.2	76.7	-35.7%	7.7%
<b>Distance Delivery (UALC)</b>							
SCH	19.0	21.0				-100.0%	
FTE	1.4	1.7				-100.0%	
<b>Prince William Sound Community College</b>							
SCH	3,037.4	3,028.0	3,244.1	3,110.0	2,963.3	-2.4%	-4.7%
FTE	203.5	201.9	218.2	207.3	197.6	-2.9%	-4.7%

**Note:**

1. "Total UAA" includes Anchorage, Kenai, Kodiak, Mat-Su, Military Programs, Distance Delivery, and Prince Williams.
2. Military Programs do not include Elmendorf AFB or Ft. Richardson.

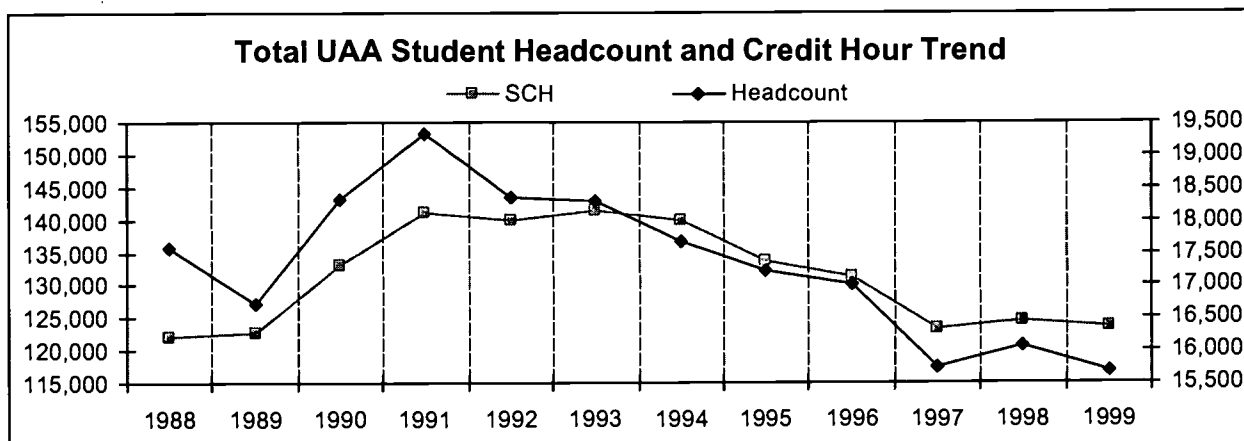

## Anchorage Campus Student Credit Hour Trend by Discipline

School or College	Fall Semester Opening					Percent Change	
	1995	1996	1997	1998	1999	95-99	98-99
<b>Anchorage Campus</b>							
SCH	107,482.0	105,905.5	100,729.0	101,286.5	101,813.0	-5.3%	0.5%
FTE	7,263.6	7,165.8	6,820.6	6,866.1	6,895.1	-5.1%	0.4%
<b>Academic Affairs</b>							
SCH				149.0	273.0		83.2%
FTE				9.9	18.2		83.2%
<b>College of Arts and Sciences</b>							
SCH	53,851.0	52,293.0	47,838.0	49,648.0	50,277.0	-6.6%	1.3%
FTE	3,610.1	3,503.6	3,208.8	3,325.4	3,368.6	-6.7%	1.3%
<b>College of Business and Public Policy</b>							
SCH	11,197.0	11,613.0	11,372.0	11,201.0	11,605.0	3.6%	3.6%
FTE	758.5	788.4	773.0	761.1	788.8	4.0%	3.6%
<b>Community and Technical College</b>							
SCH	23,015.5	23,352.0	22,660.5	22,379.5	22,926.0	-0.4%	2.4%
FTE	1,549.9	1,575.4	1,520.1	1,507.0	1,550.0	0.0%	2.8%
<b>School of Engineering</b>							
SCH	2,783.0	2,699.0	2,248.0	2,317.0	2,192.0	-21.2%	-5.4%
FTE	201.2	195.6	161.3	167.1	155.7	-22.6%	-6.8%
<b>College of Health, Education, and Social Welfare</b>							
SCH	14,076.5	13,306.5	13,409.5	13,196.0	11,459.0	-18.6%	-13.2%
FTE	973.0	926.6	943.8	935.7	807.2	-17.0%	-13.7%
<b>Telecourses</b>							
SCH	2,559.0	2,642.0	3,201.0	2,396.0	3,081.0	20.4%	28.6%
FTE	170.9	176.2	213.5	159.8	206.8	21.0%	29.4%
<b>ACADEMIC AFFAIRS</b>							
Honors				149.0	273.0		83.2%
<b>COLLEGE OF ARTS AND SCIENCES</b>							
Alaska Native Studies	131.0	82.0	48.0	251.0	273.0	108.4%	8.8%
Anthropology	1,821.0	1,755.0	1,818.0	1,853.0	1,818.0	-0.2%	-1.9%
<b>Art</b>							
Art	2,605.0	2,643.0	2,532.0	2,329.0	2,491.0	-4.4%	7.0%
Interior Design	75.0	63.0	84.0	87.0	78.0	4.0%	-10.3%
Art Total	2,680.0	2,706.0	2,616.0	2,416.0	2,569.0	-4.1%	6.3%
<b>Biology</b>							
Biology	5,209.0	4,954.0	4,564.0	4,562.0	4,287.0	-17.7%	-6.0%
Bio-medical					275.0		
Biology Total	5,209.0	4,954.0	4,564.0	4,562.0	4,562.0	-12.4%	0.0%

## Anchorage Campus Student Credit Hour Trend by Discipline

School or College	Fall Semester Opening					Percent Change	
	1995	1996	1997	1998	1999	95-99	98-99
<b>COLLEGE OF ARTS AND SCIENCES (continued)</b>							
Chemistry/Physics/Astronomy							
Astronomy	168.0	180.0	200.0	176.0	168.0	0.0%	-4.5%
Chemistry	1,869.0	1,991.0	1,903.0	2,007.0	2,154.0	15.2%	7.3%
Physics	1,012.0	1,036.0	980.0	939.0	957.0	-5.4%	1.9%
Chemistry Total	3,049.0	3,207.0	3,083.0	3,122.0	3,279.0	7.5%	5.0%
Communication	1,917.0	2,142.0	1,621.0	1,638.0	1,806.0	-5.8%	10.3%
Counseling	22.0	49.0	42.0	16.0	22.0	0.0%	37.5%
Creative Writing & Literary Arts			276.0	276.0	212.0		-23.2%
English							
English	7,748.0	7,109.0	4,726.0	6,091.0	6,058.0	-21.8%	-0.5%
English as a Second Language	381.0	348.0	267.0	240.0	297.0	-22.0%	23.8%
Linguistics	69.0	93.0	99.0	165.0	90.0	30.4%	-45.5%
English Total	8,198.0	7,550.0	5,092.0	6,496.0	6,445.0	-21.4%	-0.8%
Environmental Studies				36.0	87.0		141.7%
Geology	918.0	791.0	887.0	859.0	786.0	-14.4%	-8.5%
Guidance	54.0	117.0	159.0	162.0	219.0	305.6%	35.2%
History/Geography							
Geography	1,024.0	924.0	1,122.0	1,076.0	1,132.0	10.5%	5.2%
History	5,034.0	5,286.0	4,089.0	4,251.0	3,937.0	-21.8%	-7.4%
History Total	6,058.0	6,210.0	5,211.0	5,327.0	5,069.0	-16.3%	-4.8%
Interdisciplinary Studies	126.0	105.0	60.0		60.0	-52.4%	
International Studies		45.0	3.0	243.0	9.0		-96.3%
Journalism/Public Communication	1,034.0	1,080.0	1,203.0	1,053.0	1,203.0	16.3%	14.2%
Languages							
American Sign Language	405.0	408.0	285.0	372.0	342.0	-15.6%	-8.1%
Chinese	64.0					-100.0%	
French	485.0	384.0	406.0	375.0	502.0	3.5%	33.9%
German	436.0	416.0	383.0	313.0	287.0	-34.2%	-8.3%
Japanese	348.0	389.0	380.0	341.0	322.0	-7.5%	-5.6%
Korean	68.0					-100.0%	
Languages		14.0	10.0	20.0	61.0		205.0%
Latin	69.0				57.0	-17.4%	
Russian	455.0	420.0	369.0	363.0	405.0	-11.0%	11.6%
Spanish	1,133.0	1,033.0	1,024.0	1,113.0	1,255.0	10.8%	12.8%
Languages Total	3,463.0	3,064.0	2,857.0	2,897.0	3,231.0	-6.7%	11.5%
Library Science	60.0	37.0	36.0	22.0	10.0	-83.3%	-54.5%
Mathematics							
Applied Statistics	744.0	597.0	555.0	664.0	675.0	-9.3%	1.7%
Computer Science	1,329.0	1,068.0	978.0	1,008.0	975.0	-26.6%	-3.3%
Mathematics	7,246.0	7,010.0	6,041.0	6,352.0	6,172.0	-14.8%	-2.8%
Mathematics Total	9,319.0	8,675.0	7,574.0	8,024.0	7,822.0	-16.1%	-2.5%
Music	1,780.0	1,822.0	1,655.0	1,797.0	1,756.0	-1.3%	-2.3%
Philosophy	1,298.0	1,336.0	1,238.0	1,311.0	1,430.0	10.2%	9.1%
Political Science	954.0	845.0	846.0	699.0	744.0	-22.0%	6.4%
Psychology	4,460.0	4,199.0	3,976.0	3,782.0	4,194.0	-6.0%	10.9%
Sociology	1,865.0	1,971.0	1,785.0	1,626.0	1,557.0	-16.5%	-4.2%

## Anchorage Campus Student Credit Hour Trend by Discipline

School or College	Fall Semester Opening					Percent Change	
	1995	1996	1997	1998	1999	95-99	98-99
<b>COLLEGE OF ARTS AND SCIENCES (continued)</b>							
Theatre/Dance							
Dance	375.0	300.0	336.0	322.0	288.0	-23.2%	-10.6%
Theatre	660.0	611.0	729.0	768.0	745.0	12.9%	-3.0%
Theatre/Dance Total	1,035.0	911.0	1,065.0	1,090.0	1,033.0	-0.2%	-5.2%
Women's Studies	87.0	72.0	123.0	90.0	81.0	-6.9%	-10.0%
CAS Total SCH	53,851.0	52,293.0	47,838.0	49,648.0	50,277.0	-6.6%	1.3%
FTE	3,610.1	3,503.6	3,208.8	3,325.4	3,368.6	-6.7%	1.3%
<b>COLLEGE OF BUSINESS AND PUBLIC POLICY</b>							
Accounting	2,557.0	2,529.0	2,397.0	2,205.0	2,112.0	-17.4%	-4.2%
Business Administration	4,297.0	4,159.0	4,125.0	4,440.0	4,513.0	5.0%	1.6%
Computer Information/Office Systems	2,483.0	2,940.0	2,912.0	2,873.0	3,203.0	29.0%	11.5%
Public Policy							
Economics	1,713.0	1,790.0	1,761.0	1,509.0	1,542.0	-10.0%	2.2%
Public Administration	147.0	195.0	177.0	174.0	235.0	59.9%	35.1%
Public Policy Total	1,860.0	1,985.0	1,938.0	1,683.0	1,777.0	-4.5%	5.6%
CBPP Total SCH	11,197.0	11,613.0	11,372.0	11,201.0	11,605.0	3.6%	3.6%
FTE	758.5	788.4	773.0	761.1	788.8	4.0%	3.6%
<b>COMMUNITY AND TECHNICAL COLLEGE</b>							
Community Development							
Accounting	9.0		3.0		6.0	-33.3%	
Architectural/Engineering Technology					9.0		
AK Outdoor Experiential Education					210.0		
Anthropology	3.0					-100.0%	
Art			3.0				
Aviation Technology	71.0	31.0	51.0	46.0	80.0	12.7%	73.9%
Alaska Wilderness Studies	241.0	301.0	170.0	157.0	42.0	-82.6%	-73.2%
Business Administration	18.0		21.0	9.0	15.0	-16.7%	66.7%
Biology			1.0	5.0			-100.0%
Civil Engineering	2.0		3.0	5.0		-100.0%	-100.0%
Community Education	3.0					-100.0%	
Computer Information/Office System	15.0	2.0	90.0	105.0	123.0	720.0%	17.1%
Creative Writing			191.0	84.0	100.0		19.0%
Dance				20.0	62.0		210.0%
Early Childhood Development	2.0	1.0	38.0	12.0	5.0	150.0%	-58.3%
Economics			60.0	76.0	53.0		-30.3%
Education	546.0	412.0	221.0	466.0	810.0	48.4%	73.8%
Education/Adult Education		37.0	64.0	84.0	63.0		-25.0%
Education/Physical Education	1,273.0	1,237.0	1,297.0	1,212.0	28.0	-97.8%	-97.7%
Education/Special Education	213.0	222.0	60.0	105.0	12.0	-94.4%	-88.6%
English					69.0		
Electronics Technology					36.0		
Food Service Technology	27.0					-100.0%	



## Anchorage Campus Student Credit Hour Trend by Discipline

School or College	Fall Semester Opening					Percent Change	
	1995	1996	1997	1998	1999	95-99	98-99
<b>COMMUNITY AND TECHNICAL COLLEGE (continued)</b>							
Community Development cont'd							
Geology				3.0			-100.0%
Geomatics			2.0	4.0	8.0		100.0%
Geographical Information Systems					9.0		
Health Care Assisting			157.0	446.0	592.0		32.7%
History				6.0			-100.0%
Humanities	1.0	3.0		3.0	3.0	200.0%	0.0%
Human Services		8.0					
Interdisciplinary Studies		4.0	3.0				
Journalism & Public Communication	15.0			3.0	3.0	-80.0%	0.0%
Justice		13.0	5.0	0.0			
Languages			10.0	32.0	44.0		37.5%
Mathematics		329.0			498.0		
Medical Assisting			11.0				
Medical Lab Tech				62.0	96.0		54.8%
Nursing (2-year)		15.0	100.0	30.0			-100.0%
Nursing Science (4-year)				6.0	27.0		350.0%
Physical Education/Recreation					1,158.0		
Preparatory English					378.0		
Psychology	48.0	35.0	19.0	60.0	25.0	-47.9%	-58.3%
Public Administration			32.0		3.0		
Sociology				6.0	3.0		-50.0%
Social Work					2.0		
Technical Education					20.0		
Vocational Education			13.0		14.0		
Wastewater Technology				5.0			-100.0%
<b>Total Community Development</b>	<b>2,487.0</b>	<b>2,650.0</b>	<b>2,625.0</b>	<b>3,052.0</b>	<b>4,606.0</b>	<b>85.2%</b>	<b>50.9%</b>
Developmental Studies							
Community Education	23.0	23.0	13.0	8.0	9.0	-60.9%	12.5%
English	2,389.0	2,209.0	1,949.0				-100.0%
English as a Second Language		33.0	140.0				
Mathematics	876.0	738.0	939.0	1,194.0	864.0	-1.4%	-27.6%
Preparatory English				1,676.0	1,478.0		-11.8%
<b>Total Developmental Studies</b>	<b>3,288.0</b>	<b>3,003.0</b>	<b>3,041.0</b>	<b>2,878.0</b>	<b>2,351.0</b>	<b>-28.5%</b>	<b>-18.3%</b>
Elmendorf AFB							
Accounting	78.0	36.0	42.0	111.0	99.0	26.9%	-10.8%
Applied Statistics	153.0	66.0					-100.0%
Art			54.0	75.0	60.0		-20.0%
Business Administration	120.0	132.0	177.0	168.0	201.0	67.5%	19.6%
Biology	114.0	132.0	87.0	69.0	45.0	-60.5%	-34.8%
Communication	138.0	117.0	144.0	135.0	162.0	17.4%	20.0%
Computer Information/Office System	57.0	81.0	48.0	111.0	102.0	78.9%	-8.1%
Economics	63.0	105.0	114.0	159.0	117.0	85.7%	-26.4%
English	327.0	222.0	206.0	210.0	192.0	-41.3%	-8.6%
Geography	79.0	107.0	30.0	73.0	39.0	-50.6%	-46.6%
Geology	60.0	84.0	112.0	100.0	80.0	33.3%	-20.0%

## Anchorage Campus Student Credit Hour Trend by Discipline

School or College	Fall Semester Opening					Percent Change	
	1995	1996	1997	1998	1999	95-99	98-99
<b>COMMUNITY AND TECHNICAL COLLEGE (continued)</b>							
Elmendorf AFB cont'd							
History	162.0	219.0	303.0	246.0	150.0	-7.4%	-39.0%
Journalism/Public Communication	42.0	39.0	39.0	39.0	27.0	-35.7%	-30.8%
Justice	9.0	15.0	9.0	18.0	9.0	0.0%	-50.0%
Mathematics	413.0	476.0	431.0	422.0	548.0	32.7%	29.9%
Philosophy	129.0	72.0	57.0	84.0	51.0	-60.5%	-39.3%
Political Science	3.0					-100.0%	
Preparatory English				19.0	12.0		-36.8%
Psychology	195.0	105.0	81.0	57.0	66.0	-66.2%	15.8%
Public Administration	21.0	42.0		18.0		-100.0%	-100.0%
Sociology	57.0	60.0	60.0	81.0	42.0	-26.3%	-48.1%
Spanish	108.0	120.0	140.0	72.0	84.0	-22.2%	16.7%
<b>Total Elmendorf AFB</b>	<b>2,328.0</b>	<b>2,230.0</b>	<b>2,134.0</b>	<b>2,267.0</b>	<b>2,086.0</b>	<b>-10.4%</b>	<b>-8.0%</b>
Eagle River/Chugiak Extension							
Accounting	141.0	135.0	141.0	138.0	114.0	-19.1%	-17.4%
Agriculture			24.0	21.0			-100.0%
American Sign Language	126.0	114.0	96.0	117.0	123.0	-2.4%	5.1%
Anthropology	72.0	63.0	96.0	117.0	126.0	75.0%	7.7%
Applied Statistics	210.0	228.0	99.0	165.0	171.0	-18.6%	3.6%
Art	225.0	264.0	240.0	223.0	250.0	11.1%	12.1%
Biology	218.0	249.0	262.0	224.0	226.0	3.7%	0.9%
Business Administration	192.0	288.0	213.0	237.0	201.0	4.7%	-15.2%
Chemistry	160.0	124.0	164.0	145.0	120.0	-25.0%	-17.2%
Chinese			72.0	32.0	40.0		25.0%
Communication	267.0	315.0	297.0	306.0	309.0	15.7%	1.0%
Community Education			24.0	49.0	15.0		-69.4%
Computer Information/Office System	417.0	408.0	342.0	276.0	222.0	-46.8%	-19.6%
Computer Science			36.0				
Creative Writing			48.0	54.0	54.0		0.0%
Dance	40.0	46.0	22.0	22.0	44.0	10.0%	100.0%
Economics	135.0	129.0	111.0	111.0	63.0	-53.3%	-43.2%
Education	472.0	367.0	109.0	230.0	260.0	-44.9%	13.0%
Education/Physical Education		20.0	19.0	16.0			-100.0%
Education/Special Education			57.0	126.0	132.0		4.8%
English	735.0	768.0	609.0	462.0	492.0	-33.1%	6.5%
French		48.0					
Geography	102.0	246.0	185.0	154.0	192.0	88.2%	24.7%
Geology			86.0	32.0	54.0		68.8%
History	417.0	339.0	378.0	393.0	354.0	-15.1%	-9.9%
Human Services		12.0	33.0	6.0			-100.0%
Journalism & Public Communication		48.0		54.0			-100.0%
Justice	33.0	48.0	63.0	15.0	69.0	109.1%	360.0%
Korean			60.0	52.0	68.0		30.8%
Latin			81.0	36.0	42.0		16.7%
Mathematics	669.0	743.0	938.0	755.0	914.0	36.6%	21.1%
Paralegal Studies	78.0	120.0				-100.0%	

## Anchorage Campus Student Credit Hour Trend by Discipline

School or College	Fall Semester Opening					Percent Change	
	1995	1996	1997	1998	1999	95-99	98-99
<b>COMMUNITY AND TECHNICAL COLLEGE (continued)</b>							
Eagle River/Chugiak Extension cont'd							
Philosophy	63.0	42.0	63.0	90.0	33.0	-47.6%	-63.3%
Physical Education					10.0		
Psychology	144.0	243.0	201.0	219.0	135.0	-6.3%	-38.4%
Russian	40.0	60.0		40.0	32.0	-20.0%	-20.0%
Sociology	66.0	66.0	39.0	54.0	36.0	-45.5%	-33.3%
Spanish	68.0	92.0	140.0	172.0	156.0	129.4%	-9.3%
<b>Total Eagle River/Chugiak</b>	<b>5,090.0</b>	<b>5,625.0</b>	<b>5,348.0</b>	<b>5,143.0</b>	<b>5,057.0</b>	<b>-0.6%</b>	<b>-1.7%</b>
Fort Richardson							
Accounting	54.0	42.0	36.0	51.0	42.0	-22.2%	-17.6%
American Sign Language					51.0		
Anthropology			36.0	87.0	60.0		-31.0%
Applied Statistics			33.0	24.0			-100.0%
Art	69.0			33.0	105.0	52.2%	218.2%
Astronomy		15.0					
Biology	78.0		72.0	54.0	69.0	-11.5%	27.8%
Business Administration	177.0	18.0				-100.0%	
Communication	180.0	264.0	210.0	225.0	156.0	-13.3%	-30.7%
Computer Information/Office System	159.0	96.0	105.0	180.0	51.0	-67.9%	-71.7%
Computer Science				42.0			-100.0%
Dance	30.0					-100.0%	
Economics	147.0	132.0	60.0	57.0	33.0	-77.6%	-42.1%
Education		10.0					
Emergency Medical Technology	108.0	126.0	114.0	60.0	96.0	-11.1%	60.0%
English	207.0	240.0	267.0	183.0	126.0	-39.1%	-31.1%
Geography			51.0				
Geology	111.0			72.0	84.0	-24.3%	16.7%
History	219.0	144.0	225.0	132.0	114.0	-47.9%	-13.6%
Human Services		18.0					
Justice	6.0			57.0	60.0	900.0%	5.3%
Mathematics	277.0	284.0	267.0	148.0	129.0	-53.4%	-12.8%
Music				78.0			-100.0%
Philosophy	39.0	72.0	93.0			-100.0%	
Political Science					36.0		
Psychology	162.0	57.0	81.0	45.0	108.0	-33.3%	140.0%
Public Administration	36.0					-100.0%	
Sociology	210.0	279.0	21.0	150.0	48.0	-77.1%	-68.0%
Spanish				60.0			-100.0%
<b>Total Fort Richardson</b>	<b>2,269.0</b>	<b>1,797.0</b>	<b>1,671.0</b>	<b>1,738.0</b>	<b>1,368.0</b>	<b>-39.7%</b>	<b>-21.3%</b>
<b>TECHNICAL EDUCATION</b>							
Aviation Technology							
Air Traffic Control	263.0	287.0	365.0	252.0	51.0	-80.6%	-79.8%
Aviation Administration/Prof Pilotin	470.0	560.0	706.5	1,076.0	1,287.0	173.8%	19.6%
Aviation Maintenance Technology	930.0	913.0	800.0	749.0	745.0	-19.9%	-0.5%
Aviation Technology				36.0	62.0		72.2%
<b>Aviation Total</b>	<b>1,663.0</b>	<b>1,760.0</b>	<b>1,871.5</b>	<b>2,113.0</b>	<b>2,145.0</b>	<b>29.0%</b>	<b>1.5%</b>

## Anchorage Campus Student Credit Hour Trend by Discipline

School or College	Fall Semester Opening					Percent Change	
	1995	1996	1997	1998	1999	95-99	98-99
<b>COMMUNITY AND TECHNICAL COLLEGE (continued)</b>							
<b>Technical Education cont'd</b>							
Architectural/Engineering Technology	493.0	573.0	662.0	549.0	391.0	-20.7%	-28.8%
Auto/Diesel Technology	637.0	648.0	566.0	749.0	687.0	7.8%	-8.3%
Culinary Arts							
Culinary Arts	443.5	640.0	690.0	636.5	674.0	52.0%	5.9%
Dietetics/Nutrition	391.0	247.0	247.0	212.0	197.0	-49.6%	-7.1%
Culinary Arts Total	834.5	887.0	937.0	848.5	871.0	4.4%	2.7%
Dental Programs							
Dental Assisting	333.0	347.0	371.0	276.0	349.0	4.8%	26.4%
Dental Hygiene	324.0	329.0	329.0	324.0	324.0	0.0%	0.0%
Dental Programs Total	657.0	676.0	700.0	600.0	673.0	2.4%	12.2%
Electronics Technology	1,156.0	1,116.0	896.0	672.0	711.0	-38.5%	5.8%
Emergency Medical Services							
Emergency Medical Technology	372.0	390.0	396.0	318.0	270.0	-27.4%	-15.1%
Fire Service Administration	315.0	333.0	234.0	261.0	261.0	-17.1%	0.0%
Paramedic Technology		276.0	264.0				
Emergency Medical Services Total	687.0	999.0	894.0	579.0	531.0	-22.7%	-8.3%
Health Care Assisting					7.0		
Home Economics							
Consumer/Home Economics		30.0					
Floral Design					89.0		
Home Economics/Floral Design		98.0	119.0	77.0			-100.0%
Interior Design	53.0					-100.0%	
Textiles and Clothing		51.0					
Home Economics Total	53.0	149.0	119.0	77.0	89.0	67.9%	15.6%
Medical Assisting	408.0	415.0	364.0	402.0	344.0	-15.7%	-14.4%
Medical Laboratory Technology	420.0	275.0	262.0	191.0	166.0	-60.5%	-13.1%
Technology	65.0	83.0	195.0	141.0	242.0	272.3%	71.6%
Vocational Education	192.0	164.0	163.0	145.0	181.0	-5.7%	24.8%
Welding Technology	288.0	272.0	212.0	235.0	420.0	45.8%	78.7%
<b>Total Technical Education</b>	<b>7,553.5</b>	<b>8,047.0</b>	<b>7,841.5</b>	<b>7,301.5</b>	<b>7,458.0</b>	<b>-1.3%</b>	<b>2.1%</b>
<b>CTC Total SCH</b>	<b>23,015.5</b>	<b>23,352.0</b>	<b>22,660.5</b>	<b>22,379.5</b>	<b>22,926.0</b>	<b>-0.4%</b>	<b>2.4%</b>
<b>FTE</b>	<b>1,549.9</b>	<b>1,575.4</b>	<b>1,520.1</b>	<b>1,507.0</b>	<b>1,550.0</b>	<b>0.0%</b>	<b>2.8%</b>
<b>COLLEGE OF HEALTH, EDUCATION, AND SOCIAL WELFARE</b>							
<b>School of Education</b>							
Counseling				279.0	186.0		-33.3%
Early Childhood Development	184.0	247.0	206.0	236.0	263.0	42.9%	11.4%
Education	4,932.0	3,871.0	3,910.0	3,571.0	75.0	-98.5%	-97.9%
Education/Adult Education		167.0	166.0	208.0	135.0		-35.1%
Education/Elementary Education					1,188.0		
Education/Technology					69.0		
Education/Foundations					667.0		
Education Dev and Leadership					423.0		
Education/Physical Education	502.0	538.0	421.0	270.0	469.0	-6.6%	73.7%

## Anchorage Campus Student Credit Hour Trend by Discipline

School or College	Fall Semester Opening					Percent Change	
	1995	1996	1997	1998	1999	95-99	98-99
<b>COLLEGE OF HEALTH, EDUCATION, AND SOCIAL WELFARE (cont'd)</b>							
<b>School of Education cont'd</b>							
Education/Secondary Education					487.0		
Education/Special Education	964.0	792.0	1,075.0	981.0	786.0	-18.5%	-19.9%
SOED subtotal	6,582.0	5,615.0	5,778.0	5,545.0	4,748.0	-27.9%	-14.4%
<b>School of Nursing</b>							
Health Sciences	287.0	245.0	261.0	98.0	69.0	-76.0%	-29.6%
Nursing (2-year)	510.0	466.0	481.0	461.0	428.0	-16.1%	-7.2%
Nursing Science	2,776.5	2,608.5	2,335.5	2,406.0	2,127.0	-23.4%	-11.6%
SNHS subtotal	3,573.5	3,319.5	3,077.5	2,965.0	2,624.0	-26.6%	-11.5%
<b>Social Welfare</b>							
Human Services	833.0	767.0	909.0	1,149.0	1,119.0	34.3%	-2.6%
Justice	1,541.0	1,574.0	1,707.0	1,713.0	1,448.0	-6.0%	-15.5%
Paralegal Studies	360.0	291.0	291.0	327.0	285.0	-20.8%	-12.8%
Social Work	1,187.0	1,740.0	1,647.0	1,497.0	1,235.0	4.0%	-17.5%
SW subtotal	3,921.0	4,372.0	4,554.0	4,686.0	4,087.0	4.2%	-12.8%
CHESW Total SCH	14,076.5	13,306.5	13,409.5	13,196.0	11,459.0	-18.6%	-13.2%
FTE	973.0	926.6	943.8	935.7	807.2	-17.0%	-13.7%
<b>SCHOOL OF ENGINEERING</b>							
<b>Engineering</b>							
Civil Engineering	787.0	796.0	537.0	690.0	630.0	-19.9%	-8.7%
Electrical Engineering				100.0	120.0		20.0%
Environmental Quality Engr	340.0	330.0	243.0	258.0	135.0	-60.3%	-47.7%
Engineering Science	853.0	822.0	848.0	785.0	800.0	-6.2%	1.9%
Engineering Science Management	228.0	189.0	150.0	99.0	114.0	-50.0%	15.2%
Mechanical Engineering			27.0	21.0	18.0		-14.3%
EN Total	2,208.0	2,137.0	1,805.0	1,953.0	1,817.0	-17.7%	-7.0%
<b>Geomatics</b>							
Geographic Information Systems		166.0	105.0	94.0	77.0		-18.1%
Geomatics	575.0	396.0	338.0	270.0	298.0	-48.2%	10.4%
GEO Total	575.0	562.0	443.0	364.0	375.0	-34.8%	3.0%
SOEN Total SCH	2,783.0	2,699.0	2,248.0	2,317.0	2,192.0	-21.2%	-5.4%
FTE	201.2	195.6	161.3	167.1	155.7	-22.6%	-6.8%
<b>TELECOURSES</b>							
Accounting	90.0	60.0	60.0	51.0	105.0	16.7%	105.9%
Anthropology	150.0	138.0	165.0	84.0	48.0	-68.0%	-42.9%
Biology	168.0	171.0	183.0	159.0	138.0	-17.9%	-13.2%
Business Administration	180.0	207.0	171.0	111.0	204.0	13.3%	83.8%
Computer/Info Office Systems	54.0					-100.0%	
Dietetics and Nutrition					153.0		
Economics	120.0	90.0	78.0	126.0	144.0	20.0%	14.3%
Education							
Education/Physical Education		15.0	23.0	6.0			-100.0%

## Anchorage Campus Student Credit Hour Trend by Discipline

School or College	Fall Semester Opening					Percent Change	
	1995	1996	1997	1998	1999	95-99	98-99
<b>TELECOURSES (continued)</b>							
Education/Special Education					60.0		
English	135.0	132.0	216.0	138.0	60.0	-55.6%	-56.5%
French		80.0	116.0	120.0	60.0		-50.0%
Geography		54.0	81.0	51.0	39.0		-23.5%
Geology	36.0	11.0	11.0		4.0	-88.9%	
German			60.0	20.0	64.0		220.0%
History	882.0	744.0	849.0	666.0	957.0	8.5%	43.7%
Japanese		18.0		18.0	15.0		-16.7%
Journalism & Public Communication			51.0	33.0	147.0		345.5%
Justice	33.0	30.0	18.0	12.0		-100.0%	-100.0%
Mathematics		84.0	144.0	129.0	81.0		-37.2%
Philosophy		84.0	108.0	81.0	66.0		-18.5%
Political Science		30.0					
Psychology	324.0	288.0	378.0	222.0	264.0	-18.5%	18.9%
Russian		33.0	36.0	27.0	6.0		-77.8%
Sociology	267.0	237.0	273.0	138.0	201.0	-24.7%	45.7%
Spanish	120.0	136.0	180.0	204.0	136.0	13.3%	-33.3%
Theater					129.0		
Telecourses Total SCH	2,559.0	2,642.0	3,201.0	2,396.0	3,081.0	20.4%	28.6%
FTE	170.9	176.2	213.5	159.8	206.8	21.0%	29.4%

## Community Campus Headcount Trend by Student Characteristic

Student Characteristic B Community Campus	Fall Semester Opening					Percent Change	
	1995	1996	1997	1998	1999	95-99	98-99
<b>KENAI TOTAL</b>	1,545	1,587	1,412	1,456	1,244	-19.5%	-14.6%
<b>Class Standing</b>							
First-time Freshman	56	52	24	19	24	-57.1%	26.3%
Freshman	216	191	98	161	94	-56.5%	-41.6%
Sophomore	108	119	64	74	53	-50.9%	-28.4%
Junior	57	60	46	33	25	-56.1%	-24.2%
Senior	58	48	26	26	9	-84.5%	-65.4%
Graduate			2				
Not Declared/Other	1,050	1,117	1,152	1,143	1,039	-1.0%	-9.1%
<b>Full-time by Gender</b>							
Male	138	139	123	118	115	-16.7%	-2.5%
Female	214	216	188	216	159	-25.7%	-26.4%
Unspecified			4	2			-100.0%
Total	352	355	315	336	274	-22.2%	-18.5%
<b>Part-Time by Gender</b>							
Male	357	392	313	365	327	-8.4%	-10.4%
Female	836	840	762	747	638	-23.7%	-14.6%
Unspecified			22	8	5		-37.5%
Total	1,193	1,232	1,097	1,120	970	-18.7%	-13.4%
<b>Ethnicity</b>							
African American/Black	4	8	4	5	1	-75.0%	-80.0%
Alaska Native	44	43	34	38	37	-15.9%	-2.6%
American Indian	19	24	21	10	9	-52.6%	-10.0%
Hispanic	23	38	42	44	30	30.4%	-31.8%
Other	44	48	21	31	23	-47.7%	-25.8%
Pacific Islander/Asian	23	16	19	23	16	-30.4%	-30.4%
White	1,382	1,407	1,250	1,275	1,115	-19.3%	-12.5%
Unknown/Not Specified	6	3	21	30	13	116.7%	-56.7%
<b>Age Groups</b>							
19 - Under	198	243	251	289	288	45.5%	-0.3%
20-24	183	171	164	180	170	-7.1%	-5.6%
25-29	145	177	135	152	109	-24.8%	-28.3%
30-34	164	155	130	130	103	-37.2%	-20.8%
35-39	234	227	194	148	126	-46.2%	-14.9%
40-44	245	232	189	171	120	-51.0%	-29.8%
45-49	179	179	154	163	135	-24.6%	-17.2%
50-54	63	67	54	81	65	3.2%	-19.8%
55-59	22	27	39	45	36	63.6%	-20.0%
60 - Over	109	105	84	88	87	-20.2%	-1.1%
Unspecified	3	4	18	9	5	66.7%	-44.4%

## Community Campus Headcount Trend by Student Characteristic

Student Characteristic B Community Campus	Fall Semester Opening					Percent Change	
	1995	1996	1997	1998	1999	95-99	98-99
<b>KENAI (continued)</b>							
<b>Alaska Region of Origin</b>							
Anchorage/Mat-Su	61	71	861	70	64	4.9%	-8.6%
Gulf Coast	1,443	1,461	396	1,339	1,119	-22.5%	-16.4%
Interior	6	10		3	17	183.3%	466.7%
Non-resident	25	36	16	17	23	-8.0%	35.3%
Northern	1	3	13	14	1	0.0%	-92.9%
Southeast	5	1	2	6	11	120.0%	83.3%
Southwest	4	5	2	7	9	125.0%	28.6%
<b>Degree Type</b>							
One Year	31	22	12	10	8	-74.2%	-20.0%
Two Year	467	450	244	303	197	-57.8%	-35.0%
Four Year			2				
Graduate			2				
Not Declared	1,047	1,115	1,152	1,143	1,039	-0.8%	-9.1%
<b>Attempted Hours</b>							
0 to 3	724	712	599	619	502	-30.7%	-18.9%
4 to 6	306	342	303	319	288	-5.9%	-9.7%
7 to 9	116	143	136	135	135	16.4%	0.0%
10 to 12	187	174	199	190	140	-25.1%	-26.3%
13 & Above	212	216	175	193	179	-15.6%	-7.3%

**NOTE:**

1. Headcount includes students enrolled in credit courses at the 050 level and above, with auditors.
2. For this table, and all tables which include *Alaska Region of Origin*, the following definition was used:  
Alaska Region of Origin determined by using the origin at entry (OE) address given by students at the time of enrollment.  
For students who did not provide an OE address, the mailing address was used to determine origin at entry.



## Community Campus Headcount Trend by Student Characteristic

Student Characteristic B Community Campus	Fall Semester Opening					Percent Change	
	1995	1996	1997	1998	1999	95-99	98-99
<b>KODIAK TOTAL</b>	742	642	612	625	561	-24.4%	-10.2%
<b>Class Standing</b>							
First-time Freshman	4		3	4	7	75.0%	75.0%
Freshman	51	55	35	38	28	-45.1%	-26.3%
Sophomore	23	27	19	18	17	-26.1%	-5.6%
Junior	23	24	9	9	9	-60.9%	0.0%
Senior	7	9	3	6	8	14.3%	33.3%
Graduate							
Not Declared/Other	634	527	543	550	492	-22.4%	-10.5%
<b>Full-time by Gender</b>							
Male	13	10	9	10	2	-84.6%	-80.0%
Female	39	34	22	19	18	-53.8%	-5.3%
Unspecified							
Total	52	44	31	29	20	-61.5%	-31.0%
<b>Part-Time by Gender</b>							
Male	223	190	184	181	153	-31.4%	-15.5%
Female	467	408	386	412	388	-16.9%	-5.8%
Unspecified			11	3			-100.0%
Total	690	598	581	596	541	-21.6%	-9.2%
<b>Ethnicity</b>							
African American/Black	6	6	5	10	8	33.3%	-20.0%
Alaska Native	38	26	33	39	41	7.9%	5.1%
American Indian	5	3	5	4	3	-40.0%	-25.0%
Hispanic	29	24	16	27	23	-20.7%	-14.8%
Other	6	6	11	13	23	283.3%	76.9%
Pacific Islander/Asian	54	55	47	39	40	-25.9%	2.6%
White	604	522	490	473	409	-32.3%	-13.5%
Unknown/Not Specified			5	20	14		-30.0%
<b>Age Groups</b>							
19 - Under	79	60	66	146	89	12.7%	-39.0%
20-24	68	63	59	74	62	-8.8%	-16.2%
25-29	80	75	66	56	44	-45.0%	-21.4%
30-34	114	99	101	54	58	-49.1%	7.4%
35-39	110	110	80	69	67	-39.1%	-2.9%
40-44	123	98	88	74	65	-47.2%	-12.2%
45-49	97	69	73	61	82	-15.5%	34.4%
50-54	30	33	34	42	42	40.0%	0.0%
55-59	14	16	19	24	26	85.7%	8.3%
60 - Over	24	17	24	20	24	0.0%	20.0%
Unspecified	3	2	2	5	2	-33.3%	-60.0%

## Community Campus Headcount Trend by Student Characteristic

Student Characteristic B Community Campus	Fall Semester Opening					Percent Change	
	1995	1996	1997	1998	1999	95-99	98-99
<b>KODIAK (continued)</b>							
<b>Alaska Region of Origin</b>							
Anchorage/Mat-Su	13	14	370	19	12	-7.7%	-36.8%
Gulf Coast	721	625	179	581	514	-28.7%	-11.5%
Interior	1				8	700.0%	
Non-resident	5	3	1	5	10	100.0%	100.0%
Northern			8	6	2		-66.7%
Southeast	1		2	5	10	900.0%	100.0%
Southwest	1		2	9	5	400.0%	-44.4%
<b>Degree Type</b>							
One Year	24	15	10	4	2	-91.7%	-50.0%
Two Year	84	101	59	70	67	-20.2%	-4.3%
Four Year				1			-100.0%
Graduate							
Not Declared	634	526	543	550	492	-22.4%	-10.5%
<b>Attempted Hours</b>							
0 to 3	508	426	431	421	392	-22.8%	-6.9%
4 to 6	143	120	105	131	112	-21.7%	-14.5%
7 to 9	33	37	31	36	31	-6.1%	-13.9%
10 to 12	30	35	26	25	19	-36.7%	-24.0%
13 & Above	28	24	19	12	7	-75.0%	-41.7%

**NOTE:**

1. Headcount includes students enrolled in credit courses at the 050 level and above, with auditors.
2. For this table, and all tables which include *Alaska Region of Origin*, the following definition was used:  
Alaska Region of Origin determined by using the origin at entry (OE) address given by students at the time of enrollment.  
For students who did not provide an OE address, the mailing address was used to determine origin at entry.

## Community Campus Headcount Trend by Student Characteristic

Student Characteristic B Community Campus	Fall Semester Opening					Percent Change	
	1995	1996	1997	1998	1999	95-99	98-99
<b>MAT-SU TOTAL</b>	1,272	1,167	1,182	1,047	1161	-8.7%	10.9%
<b>Class Standing</b>							
First-time Freshman	49	50	66	21	49	0.0%	133.3%
Freshman	188	174	94	163	138	-26.6%	-15.3%
Sophomore	101	98	52	87	82	-18.8%	-5.7%
Junior	66	75	13	24	25	-62.1%	4.2%
Senior	45	51	14	11	10	-77.8%	-9.1%
Graduate							
Not Declared/Other	823	719	943	741	857	4.1%	15.7%
<b>Full-time by Gender</b>							
Male	160	139	133	127	138	-13.8%	8.7%
Female	280	238	232	202	197	-29.6%	-2.5%
Unspecified							
Total	440	377	365	329	335	-23.9%	1.8%
<b>Part-Time by Gender</b>							
Male	232	224	238	196	223	-3.9%	13.8%
Female	599	565	579	522	603	0.7%	15.5%
Unspecified	1	1				-100.0%	
Total	832	790	817	718	826	-0.7%	15.0%
<b>Ethnicity</b>							
African American/Black	11	15	11	15	12	9.1%	-20.0%
Alaska Native	62	54	39	46	34	-45.2%	-26.1%
American Indian	28	21	16	21	25	-10.7%	19.0%
Hispanic	18	28	30	18	17	-5.6%	-5.6%
Other	27	26	20	19	22	-18.5%	15.8%
Pacific Islander/Asian	11	10	15	11	13	18.2%	18.2%
White	1,113	1,011	1,036	894	956	-14.1%	6.9%
Unknown/Not Specified	2	2	15	23	82		256.5%
<b>Age Groups</b>							
19 - Under	195	191	225	230	279	43.1%	21.3%
20-24	240	223	212	191	199	-17.1%	4.2%
25-29	138	128	127	105	115	-16.7%	9.5%
30-34	157	133	141	92	97	-38.2%	5.4%
35-39	165	140	149	122	121	-26.7%	-0.8%
40-44	178	163	140	131	122	-31.5%	-6.9%
45-49	81	84	103	95	106	30.9%	11.6%
50-54	52	51	41	38	48	-7.7%	26.3%
55-59	18	14	18	16	29	61.1%	81.3%
60 - Over	47	37	26	22	42	-10.6%	90.9%
Unspecified	1	3		5	3	200.0%	-40.0%

## Community Campus Headcount Trend by Student Characteristic

Student Characteristic B Community Campus	Fall Semester Opening					Percent Change	
	1995	1996	1997	1998	1999	95-99	98-99
<b>MAT-SU (continued)</b>							
<b>Alaska Region of Origin</b>							
Anchorage/Mat-Su	1,248	1,137	1,032	1,009	1,136	-9.0%	12.6%
Gulf Coast	4	9	136	9	7	75.0%	-22.2%
Interior	7	7	2	5	3	-57.1%	-40.0%
Non-resident		5	4	16	8		-50.0%
Northern	3	2	4	7	1	-66.7%	-85.7%
Southeast	6	4	2			-100.0%	
Southwest	4	3	2	1	6	50.0%	500.0%
<b>Degree Type</b>							
One Year	9	17	8	9	5	-44.4%	-44.4%
Two Year	454	439	223	296	299	-34.1%	1.0%
Four year			8	1	1		0.0%
Graduate							
Not Declared	809	711	943	741	856	5.8%	15.5%
<b>Attempted Hours</b>							
0 to 3	428	383	394	327	446	4.2%	36.4%
4 to 6	247	228	212	225	233	-5.7%	3.6%
7 to 9	115	135	152	126	111	-3.5%	-11.9%
10 to 12	217	212	252	186	183	-15.7%	-1.6%
13 & Above	265	209	172	183	188	-29.1%	2.7%

**NOTE:**

1. Headcount includes students enrolled in credit courses at the 050 level and above, with auditors.
2. For this table, and all tables which include *Alaska Region of Origin*, the following definition was used:  
Alaska Region of Origin determined by using the origin at entry (OE) address given by students at the time of enrollment.  
For students who did not provide an OE address, the mailing address was used to determine origin at entry.

## Community Campus Headcount Trend by Student Characteristic

Student Characteristic B Community Campus	Fall Semester Opening					Percent Change	
	1995	1996	1997	1998	1999	95-99	98-99
<b>MILITARY PROGRAMS</b>	399	373	40	223	240	-39.8%	7.6%
<b>Class Standing</b>							
First-time Freshman		3		10	3		-70.0%
Freshman	22	24	4	21	12	-45.5%	-42.9%
Sophomore	16	25	1	9	7	-56.3%	-22.2%
Junior	13	10		1	6	-53.8%	500.0%
Senior		2		1			-100.0%
Graduate							
Not Declared/Other	348	309	35	181	212	-39.1%	17.1%
<b>Full-time by Gender</b>							
Male	5	4		2	3	-40.0%	50.0%
Female	4	4	2	8	2	-50.0%	-75.0%
Unspecified							
Total	9	8	2	10	5	-44.4%	-50.0%
<b>Part-Time by Gender</b>							
Male	219	209	13	102	96	-56.2%	-5.9%
Female	171	155	20	98	129	-24.6%	31.6%
Unspecified		1	5	13	10		-23.1%
Total	390	365	38	213	235	-39.7%	10.3%
<b>Ethnicity</b>							
African American/Black	59	63	10	29	38	-35.6%	31.0%
Alaska Native	1					-100.0%	
American Indian	5	1		3	4	-20.0%	33.3%
Hispanic	25	29	4	14	18	-28.0%	28.6%
Other	19	19	1	5	7	-63.2%	40.0%
Pacific Islander/Asian	9	9	3	7	9	0.0%	28.6%
White	279	250	22	156	152	-45.5%	-2.6%
Unknown/Not Specified	2	2		9	12	500.0%	33.3%
<b>Age Groups</b>							
19 - Under	24	17	4	15	16	-33.3%	6.7%
20-24	129	146	10	94	87	-32.6%	-7.4%
25-29	89	86	11	52	62	-30.3%	19.2%
30-34	93	52	11	28	44	-52.7%	57.1%
35-39	38	44	2	21	14	-63.2%	-33.3%
40-44	14	20	1	5	7	-50.0%	40.0%
45-49	4	4		4	3	-25.0%	-25.0%
50-54	2	2			1	-50.0%	
55-59	1					-100.0%	
60 - Over	3		1		1	-66.7%	
Unspecified	2	2		4	5	150.0%	25.0%

## Community Campus Headcount Trend by Student Characteristic

Student Characteristic B Community Campus	Fall Semester Opening					Percent Change	
	1995	1996	1997	1998	1999	95-99	98-99
<b>MILITARY PROGAMS (continued)</b>							
<b>Alaska Region of Origin</b>							
Anchorage/Mat-Su	4	3	14	4	5	25.0%	25.0%
Gulf Coast		1	5				
Interior	360	367			223	-38.1%	
Non-resident	2	2		2	10	400.0%	400.0%
Northern	1		7	217		-100.0%	-100.0%
Southeast					1		
Southwest	32				1	-96.9%	
<b>Degree Type</b>							
One Year							
Two Year	51	64	5	42	28	-45.1%	-33.3%
Four Year							
Graduate							
Not Declared	348	309	35	181	212	-39.1%	17.1%
<b>Attempted Hours</b>							
0 to 3	214	197	21	107	88	-58.9%	-17.8%
4 to 6	132	127	11	82	109	-17.4%	32.9%
7 to 9	35	35	5	22	29	-17.1%	31.8%
10 to 12	14	10	2	10	13	-7.1%	30.0%
13 & Above	4	4	1	2	1	-75.0%	-50.0%

**NOTE:**

1. Headcount includes students enrolled in credit courses at the 050 level and above, with auditors.
2. For this table, and all tables which include *Alaska Region of Origin*, the following definition was used:  
Alaska Region of Origin determined by using the origin at entry (OE) address given by students at the time of enrollment.  
For students who did not provide an OE address, the mailing address was used to determine origin at entry.

## Community Campus Headcount Trend by Student Characteristic

Student Characteristic B Community Campus	Fall Semester Opening					Percent Change	
	1995	1996	1997	1998	1999	95-99	98-99
<b>PRINCE WM SOUND TOTAL</b>	812	755	751	880	745	-8.3%	-15.3%
<b>Class Standing</b>							
First-time Freshman	1	9	4	9	11		22.2%
Freshman	57	75	62	67	68	19.3%	1.5%
Sophomore	64	70	38	38	45	-29.7%	18.4%
Junior							
Senior							
Graduate							
Not Declared/Other	690	601	647	766	621	-10.0%	-18.9%
<b>Full-time by Gender</b>							
Male	27	32	46	36	34	25.9%	-5.6%
Female	54	68	46	48	55	1.9%	14.6%
Unspecified							
Total	81	100	92	84	89	9.9%	6.0%
<b>Part-Time by Gender</b>							
Male	326	224	225	304	288	-11.7%	-5.3%
Female	403	431	427	484	364	-9.7%	-24.8%
Unspecified	2		7	8	4	100.0%	-50.0%
Total	731	655	659	796	656	-10.3%	-17.6%
<b>Ethnicity</b>							
African American/Black	7	3	2	7	2	-71.4%	-71.4%
Alaska Native	40	50	61	75	41	2.5%	-45.3%
American Indian	10	8	7	11	11	10.0%	0.0%
Hispanic	14	7	8	9	9	-35.7%	0.0%
Other	197	255	103	63	49	-75.1%	-22.2%
Pacific Islander/Asian	8	16	24	23	9	12.5%	-60.9%
White	529	416	484	584	557	5.3%	-4.6%
Unspecified	7		62	108	67	857.1%	-38.0%
<b>Age Groups</b>							
19 - Under	163	198	255	254	205	25.8%	-19.3%
20-24	63	54	51	73	54	-14.3%	-26.0%
25-29	77	60	59	68	62	-19.5%	-8.8%
30-34	77	50	78	73	66	-14.3%	-9.6%
35-39	113	171	84	84	81	-28.3%	-3.6%
40-44	124	80	83	106	79	-36.3%	-25.5%
45-49	90	65	55	79	70	-22.2%	-11.4%
50-54	65	33	41	52	47	-27.7%	-9.6%
55-59	12	19	19	37	29	141.7%	-21.6%
60 - Over	24	24	20	43	44	83.3%	2.3%
Unknown/Not Specified	4	1	6	11	8	100.0%	-27.3%

## Community Campus Headcount Trend by Student Characteristic

Student Characteristic B Community Campus	Fall Semester Opening					Percent Change	
	1995	1996	1997	1998	1999	95-99	98-99
<b>PRINCE WM SOUND (continued)</b>							
<b>Alaska Region of Origin</b>							
Anchorage/Mat-Su	48	105	416	111	38	-20.8%	-65.8%
Gulf Coast	742	576	224	703	641	-13.6%	-8.8%
Interior	9	13	1	3	12	33.3%	300.0%
Non-resident	12	56	20	12	39	225.0%	225.0%
Northern			9	20	3		-85.0%
Southeast	1	4	4	17	8	700.0%	-52.9%
Southwest		1	3	14	4		-71.4%
<b>Degree Type</b>							
One Year							
Two Year	123	154	104	114	124	0.8%	8.8%
Four Year							
Graduate							
Not Declared	689	601	647	766	621	-9.9%	-18.9%
<b>Attempted Hours</b>							
0 to 3	548	490	489	607	491	-10.4%	-19.1%
4 to 6	118	92	82	106	94	-20.3%	-11.3%
7 to 9	44	45	62	59	46	4.5%	-22.0%
10 to 12	50	68	65	50	52	4.0%	4.0%
13 & Above	52	60	53	58	62	19.2%	6.9%

**NOTE:**

1. Headcount includes students enrolled in credit courses at the 050 level and above, with auditors.
2. For this table, and all tables which include *Alaska Region of Origin*, the following definition was used:  
Alaska Region of Origin determined by using the origin at entry (OE) address given by students at the time of enrollment.  
For students who did not provide an OE address, the mailing address was used to determine origin at entry.



## Community Campus Primary Majors Trend by College and Discipline

Majors by Class Standing	Fall Semester Opening					Percent Change	
	1995	1996	1997	1998	1999	95-99	98-99
<b>KENAI COLLEGE</b>							
Accounting							
First-time Freshman				1			-100.0%
Freshman					1		
Anthropology							
Senior			1				
Business Administration							
Freshman		1					
Sophomore	3	1				-100.0%	
Junior	2	2	1			-100.0%	
Senior	4	2	1	2		-100.0%	-100.0%
Not Declared	2	1				-100.0%	
Total	11	7	2	2		-100.0%	-100.0%
Clinical Psychology							
Graduate			1				
Computer Electronics							
First-time Freshman	4	3			3	-25.0%	
Freshman	4	10	5	7	5	25.0%	-28.6%
Sophomore	4	4	5	5	2	-50.0%	-60.0%
Junior	2	2	3	1		-100.0%	-100.0%
Senior	1			2	1	0.0%	-50.0%
Total	15	19	13	15	11	-26.7%	-26.7%
Elementary Education Pre-Major							
Junior			1				
Forestry Technology							
Freshman		1					
General Clerical							
First-time Freshman	3					-100.0%	
Freshman	6	5	1			-100.0%	
Sophomore	2	3	1		1	-50.0%	
Junior		1		1			-100.0%
Total	11	9	2	1	1	-90.9%	0.0%
General Program							
First-time Freshman	24	31	15	12	18	-25.0%	50.0%
Freshman	130	111	66	103	52	-60.0%	-49.5%
Sophomore	67	78	31	46	39	-41.8%	-15.2%
Junior	36	39	31	23	14	-61.1%	-39.1%
Senior	47	35	21	16	7	-85.1%	-56.3%
Not Declared	1					-100.0%	
Total	305	294	164	200	130	-57.4%	-35.0%
Industrial Process Instrumentation							
First-time Freshman	3	1				-100.0%	
Freshman	6	7	1	2	5	-16.7%	150.0%
Sophomore	4	7	5	7	1	-75.0%	-85.7%
Junior	2	3	2	2	2	0.0%	0.0%
Senior		1		1			-100.0%
Total	15	19	8	12	8	-46.7%	-33.3%
Master Teacher							
Graduate			1				

## Community Campus Primary Majors Trend by College and Discipline

Majors by Class Standing	Fall Semester Opening					Percent Change	
	1995	1996	1997	1998	1999	95-99	98-99
<b>KENAI COLLEGE (continued)</b>							
Mechanical Technology							
Freshman	4	4	1	2		-100.0%	-100.0%
Sophomore	1	2	2	1	1	0.0%	0.0%
Junior				1			-100.0%
Total	5	6	3	4	1	-80.0%	-75.0%
Nursing Pre-Major							
Freshman			1				
Office Management & Technology							
First-time Freshman	1	2	1		1	0.0%	
Freshman	4	5	3	4	7	75.0%	75.0%
Sophomore	1	1	5	4	2	100.0%	-50.0%
Junior	2	2	1	1	2	0.0%	100.0%
Senior	1	1				-100.0%	
Not Declared		1					
Total	9	12	10	9	12	33.3%	33.3%
Office Technology							
First-time Freshman				1			-100.0%
Freshman			1	2			-100.0%
Sophomore			2	1			-100.0%
Junior				1			-100.0%
Total			3	5			-100.0%
Petroleum Engineering Aide							
Freshman		1					
Sophomore	2	2	1	1		-100.0%	-100.0%
Junior			1		1		
Total	2	3	2	1	1	-50.0%	0.0%
Petroleum Technology							
First-time Freshman		2	1		1		
Freshman	7	4	3	7	3	-57.1%	-57.1%
Sophomore	5	5			2	-60.0%	
Junior	3	3	3			-100.0%	
Senior	1	2		1	1	0.0%	0.0%
Total	16	16	7	8	7	-56.3%	-12.5%
Small Business Administration							
First-time Freshman	1	3	4	3	1	0.0%	-66.7%
Freshman	19	14	5	19	12	-36.8%	-36.8%
Sophomore	7	7	4	6	4	-42.9%	-33.3%
Junior	7	6	1	1	4	-42.9%	300.0%
Senior	2	6	1	2		-100.0%	-100.0%
Total	36	36	15	31	21	-41.7%	-32.3%
Small Business Management							
First-time Freshman	2	3	2			-100.0%	
Freshman	8	6	1	1	1	-87.5%	0.0%
Sophomore	4	2	1			-100.0%	
Junior	1		1	1		-100.0%	-100.0%
Senior	1	1	1	1		-100.0%	-100.0%
Total	16	12	6	3	1	-93.8%	-66.7%

## Community Campus Primary Majors Trend by College and Discipline

Majors by Class Standing	Fall Semester Opening					Percent Change	
	1995	1996	1997	1998	1999	95-99	98-99
<b>KENAI COLLEGE (continued)</b>							
Undeclared							
First-time Freshman	16	6				-100.0%	
Freshman	24	19	8	13	2	-91.7%	-84.6%
Sophomore	5	5	7	3	1	-80.0%	-66.7%
Junior	1	2		1	1	0.0%	0.0%
Senior	2		1			-100.0%	
Total	48	32	16	17	4	-91.7%	-76.5%
Welding Technology							
First-time Freshman	2	1	1	2		-100.0%	-100.0%
Freshman	2	3	2	1	6	200.0%	500.0%
Sophomore	1	1				-100.0%	
Junior			1		1		
Senior				1			-100.0%
Total	5	5	4	4	7	40.0%	75.0%
Word/Info Processing							
Freshman	2					-100.0%	
Sophomore	2	1				-100.0%	
Total	4	1				-100.0%	
Non-Degree Seeking							
Not Declared	1,047	1,115	1,010	335	789	-24.6%	135.5%
<b>Other Programs:</b>							
Accounting			8	9	3		-66.7%
Anthropology			1	6	4		-33.3%
Art				3	4		33.3%
Biological Sciences			1	3	3		0.0%
Education			1	3	1		-66.7%
Elementary Education			14	26	24		-7.7%
Elementary Education Pre-Major			17	27	25		-7.4%
English				4	6		50.0%
Fine Arts Pre-Major			1	4	1		-75.0%
Fire Service Administration				6	3		-50.0%
General Program			7	9	10		11.1%
History			2	3			-100.0%
Human Services			7	20	15		-25.0%
Management			2	7	1		-85.7%
Non-Degree Seeking			39	629	99		-84.3%
Nursing (2 yr) Pre-Major			5	8	3		-62.5%
Nursing Science (4 yr) Pre-Major					3		
Psychology			8	12	14		16.7%
Undeclared			2	3	7		133.3%
Other			27	26	23		-11.5%
Other Programs Total			142	808	249		-69.2%
<b>KPC Majors and Not Declared Total</b>	<b>1,545</b>	<b>1,587</b>	<b>1,412</b>	<b>1,456</b>	<b>1,227</b>	<b>-20.6%</b>	<b>-15.7%</b>

## Community Campus Primary Majors Trend by College and Discipline

Majors by Class Standing	Fall Semester Opening					Percent Change	
	1995	1996	1997	1998	1999	95-99	98-99
<b>KODIAK COLLEGE</b>							
Bookkeeping							
First-time Freshman	1					-100.0%	
Freshman	12	6				-100.0%	
Sophomore	1	1	5	1	1	0.0%	0.0%
Junior	1		1	1		-100.0%	-100.0%
Senior	1					-100.0%	
Total	16	7	6	2	1	-93.8%	-50.0%
Business Administration							
Junior	1					-100.0%	
Civil Engineering							
Freshman				1			-100.0%
General Business							
First-time Freshman			1				
Freshman	4	7	4	3	2	-50.0%	-33.3%
Sophomore	7	9	3	2	2	-71.4%	0.0%
Junior	6	4	3	5	2	-66.7%	-60.0%
Senior		2		2	2		0.0%
Total	17	22	11	12	8	-52.9%	-33.3%
General Clerical							
First-time Freshman	2					-100.0%	
Freshman	3	6	2			-100.0%	
Sophomore		1					
Total	5	7	2			-100.0%	
General Program							
First-time Freshman	1		2	4	5	400.0%	25.0%
Freshman	24	30	23	26	20	-16.7%	-23.1%
Sophomore	15	14	7	11	10	-33.3%	-9.1%
Junior	12	16	4	3	6	-50.0%	100.0%
Senior	6	6	3	4	3	-50.0%	-25.0%
Not Declared		1					
Total	58	67	39	48	44	-24.1%	-8.3%
Office Management & Technology							
First-time Freshman					2		
Freshman	5	5	5	6	5	0.0%	-16.7%
Sophomore	1	2	3	4	4	300.0%	0.0%
Junior	2	4	1		1	-50.0%	
Senior		1			3		
Total	8	12	9	10	15	87.5%	50.0%
Word/Info Processing							
Freshman	2	1	1	2	1	-50.0%	-50.0%
Sophomore			1				
Junior	1					-100.0%	
Total	3	1	2	2	1	-66.7%	-50.0%
Non-Degree Seeking							
Not Declared	634	526	529	508	449	-29.2%	-11.6%
<b>Other Programs:</b>							
Business Administration Pre-Major					3		
Non-Degree Seeking			1	23	16		-30.4%

## Community Campus Primary Majors Trend by College and Discipline

Majors by Class Standing	Fall Semester Opening					Percent Change	
	1995	1996	1997	1998	1999	95-99	98-99
<b>KODIAK COLLEGE (continued)</b>							
<b>Other Programs: cont'd</b>							
Nursing (2 yr) Pre-Major					4		
Other			27	59	20		-66.1%
Other Programs Total			14	42	43		2.4%
<b>KoC Majors and Not Declared Total</b>	<b>742</b>	<b>642</b>	<b>612</b>	<b>625</b>	<b>557</b>	<b>-24.9%</b>	<b>-10.9%</b>
<b>MAT-SU COLLEGE</b>							
<b>Accounting</b>							
First-time Freshman	3	6	6	2	3	0.0%	50.0%
Freshman	15	9	14	12	12	-20.0%	0.0%
Sophomore	16	17	3	16	11	-31.3%	-31.3%
Junior	6	7	1	1	6	0.0%	500.0%
Senior	1	6	2	2	1	0.0%	-50.0%
Not Declared	1	1				-100.0%	
Total	42	46	26	31	33	-21.4%	6.5%
<b>Agriculture</b>							
Freshman	4	1				-100.0%	
Sophomore	1	2	1	1	1	0.0%	0.0%
Junior		2					
Senior	2	2				-100.0%	
Total	7	7	1	1	1	-85.7%	0.0%
<b>Art</b>							
Sophomore			1				
<b>Biological Sciences</b>							
Freshman			1				
Sophomore			1	1	1		0.0%
Total			2	1	1		0.0%
<b>Business Administration</b>							
Freshman		1					
Sophomore	1					-100.0%	
Junior		3	1				
Senior	1				1	0.0%	
Total	2	4	1		1	-50.0%	
<b>Civil Engineering</b>							
Sophomore			1				
<b>Dental Hygiene Pre-Major</b>							
Sophomore			1				
<b>Electronics Technology</b>							
First-time Freshman	4	3	5	1		-100.0%	-100.0%
Freshman	12	5	2	5	4	-66.7%	-20.0%
Sophomore	2	4			3	50.0%	
Junior	2	1	1			-100.0%	
Senior	2	2	1	1		-100.0%	-100.0%
Total	22	15	9	7	7	-68.2%	0.0%

## Community Campus Primary Majors Trend by College and Discipline

Majors by Class Standing	Fall Semester Opening					Percent Change	
	1995	1996	1997	1998	1999	95-99	98-99
<b>MAT-SU COLLEGE (continued)</b>							
Fire Service Administration							
First-time Freshman	1				1	0.0%	
Freshman	2	4	1	1		-100.0%	-100.0%
Sophomore	2		1	2	2	0.0%	0.0%
Junior		1					
Total	5	5	2	3	3	-40.0%	0.0%
General Clerical							
First-time Freshman	2					-100.0%	
Freshman	3	10	1			-100.0%	
Sophomore	1	1	2	1		-100.0%	-100.0%
Total	6	11	3	1		-100.0%	-100.0%
General Program							
First-time Freshman	25	31	36	13	30	20.0%	130.8%
Freshman	105	97	44	99	86	-18.1%	-13.1%
Sophomore	59	48	17	36	41	-30.5%	13.9%
Junior	38	45	5	10	8	-78.9%	-20.0%
Senior	32	23	3	2	4	-87.5%	100.0%
Not Declared	12	4		1		-100.0%	-100.0%
Total	271	248	105	161	169	-37.6%	5.0%
Human Services							
First-time Freshman	4	1	4	1	2	-50.0%	100.0%
Freshman	8	14	15	13	12	50.0%	-7.7%
Sophomore	8	11	8	17	7	-12.5%	-58.8%
Junior	17	6	3	5	5	-70.6%	0.0%
Senior	4	12	5	4	2	-50.0%	-50.0%
Not Declared		2			1		
Total	41	46	35	40	29	-29.3%	-27.5%
Legal Secretary							
Freshman	1					-100.0%	
Office Management & Technology							
First-time Freshman	5	5	7	1	7	40.0%	600.0%
Freshman	17	18	4	11	11	-35.3%	0.0%
Sophomore	5	7	14	6	7	40.0%	16.7%
Junior	2	5	2	6	1	-50.0%	-83.3%
Senior	2	4	1	1		-100.0%	-100.0%
Not Declared	1					-100.0%	
Total	32	39	28	25	26	-18.8%	4.0%
Office Technology							
Freshman			2	7			-100.0%
Sophomore				1			-100.0%
Total			2	8			-100.0%
Psychology							
Freshman			1				
Refrigeration & Heating Technology							
First-time Freshman	1	2	3	4	4	300.0%	0.0%
Freshman	10	7	6	6	2	-80.0%	-66.7%
Sophomore	3	3		2	5	66.7%	150.0%
Junior		3			1		

## Community Campus Primary Majors Trend by College and Discipline

Majors by Class Standing	Fall Semester Opening					Percent Change	
	1995	1996	1997	1998	1999	95-99	98-99
<b>MAT-SU COLLEGE (continued)</b>							
Refrigeration & Heating Technology cont'd							
Senior		2	2	1	2		100.0%
Not Declared		1					
Total	14	18	11	13	14	0.0%	7.7%
Small Business Administration							
First-time Freshman	4	2	4	1	2	-50.0%	100.0%
Freshman	11	8	3	9	11	0.0%	22.2%
Sophomore	3	4	2	4	4	33.3%	0.0%
Junior	1	2		2	4	300.0%	100.0%
Senior	1					-100.0%	
Total	20	16	9	16	21	5.0%	31.3%
Undeclared							
First-time Freshman			1				
Word/Info Processing							
Sophomore		1					
Non-Degree Seeking							
Not Declared	809	711	755	433	533	-34.1%	23.1%
<b>Other Programs:</b>							
Accounting			5	10	5		-50.0%
Anthropology			1	3	1		-66.7%
Aviation Maint Technology				3			-100.0%
Biological Sciences			3	10	4		-60.0%
Business Computer Info Systems			4	3	2		-33.3%
Chemistry				5			-100.0%
Civil Engineering			7	6	4		-33.3%
Computer Science			5	8	4		-50.0%
Early Childhood Development			1	3	3		0.0%
Elementary Education			17	19	13		-31.6%
English			1	3	6		100.0%
Finance			1	3	3		0.0%
General Program			8	14	16		14.3%
History			1	3	3		0.0%
Human Services				3	3		0.0%
Human Services Pre-Major					4		
Journalism & Public Comm			2	4	1		-75.0%
Justice			2	8	8		0.0%
Management			4	3	6		100.0%
Marketing					3		
Mathematics					2		
Medical Assisting Pre-Major					3		
Microcomputer Support Special					11		
Natural Resources Management					4		
Natural Sciences			1	8	4		-50.0%
Non-Degree Seeking			25	81	94		16.0%
Dental Hygiene Pre-Major			3	4	3		-25.0%
Elementary Education Pre-Major			18	19	22		15.8%
Nursing (2 yr) Pre-Major			8	6	10		66.7%
Nursing Science (4 yr) Pre-Major			4	3	7		133.3%

## Community Campus Primary Majors Trend by College and Discipline

Majors by Class Standing	Fall Semester Opening					Percent Change	
	1995	1996	1997	1998	1999	95-99	98-99
<b>MAT-SU COLLEGE (continued)</b>							
Secondary Education Pre-Major			2	3	2		-33.3%
Social Work Pre-Major			10	12	6		-50.0%
Technology Pre-Major			1	3	2		-33.3%
Psychology			4	12	7		-41.7%
Small Business Administration				3	3		0.0%
Social Work			12	7	8		14.3%
Undeclared			6	4	11		175.0%
Welding Technology				1	2		100.0%
Other			32	30	33		10.0%
Other Programs Total			188	307	323		5.2%
<b>MSC Majors and Not Declared Total</b>	<b>1,272</b>	<b>1,167</b>	<b>1,182</b>	<b>1,047</b>	<b>1,136</b>		<b>-10.7%</b> <b>8.5%</b>
<b>MILITARY PROGRAMS</b>							
<b>ADAK</b>							
General Program							
Freshman							
Sophomore	3		4				-100.0%
Junior	1		1				-100.0%
Senior							
Not Declared							
Total	4		5				-100.0%
Non-Degree Seeking							
Not Declared	26		35				-100.0%
<b>ADAK Majors and Not Declared Total</b>	<b>34</b>		<b>40</b>				<b>-100.0%</b>
<b>EIELSON AFB</b>							
General Program							
First-time Freshman		3		5	3		-40.0%
Freshman	22	21		21	9	-59.1%	-57.1%
Sophomore	10	18		8	5	-50.0%	-37.5%
Junior	11	8		1	4	-63.6%	300.0%
Senior		2		1			-100.0%
Total	43	52		36	21	-51.2%	-41.7%
Non-Degree Seeking							
Not Declared	275	205		6	2	-99.3%	-66.7%
<b>Other Programs:</b>							
Non-Degree Seeking				112	142		26.8%
General Program				9	3		-66.7%
Other				6	15		150.0%
Total Other Programs				127	160		26.0%
<b>EIEL Majors and Not Declared Total</b>	<b>361</b>	<b>309</b>		<b>169</b>	<b>183</b>		<b>-49.3%</b> <b>8.3%</b>
<b>FORT WAINWRIGHT</b>							
General Program							
First-time Freshman				2			-100.0%
Freshman		3		4	3		-25.0%
Sophomore	3	7			2	-33.3%	
Junior	1	2			2	100.0%	
Total	4	12		6	8	100.0%	33.3%



## Community Campus Primary Majors Trend by College and Discipline

Majors by Class Standing	Fall Semester Opening					Percent Change	
	1995	1996	1997	1998	1999	95-99	98-99
<b>MILITARY PROGRAMS (continued)</b>							
<b>FORT WAINWRIGHT cont'd</b>							
Non-Degree Seeking							
Not Declared	47	104				-100.0%	
<b>Other Programs:</b>							
Non-Degree Seeking				45	43		-4.4%
Other				3	6		100.0%
Other Programs Total				48	49		2.1%
WAIN Majors and Not Declared Total	55	128		54	57	3.6%	5.6%
Military Programs Total	399	373	40	223	274	-31.3%	22.9%
<b>PRINCE WILLIAM SOUND COMMUNITY COLLEGE</b>							
<b>Broadcast Communications</b>							
First-time Freshman				1			-100.0%
Freshman	4	3	1	3	1	-75.0%	-66.7%
Sophomore	3	3	2	3		-100.0%	-100.0%
Total	7	6	3	6	1	-85.7%	-83.3%
<b>Developmental Disabilities</b>							
First-time Freshman				1			-100.0%
Freshman	4			1	1	-75.0%	0.0%
Sophomore			1	1	1		0.0%
Total	4		1	3	2	-50.0%	-33.3%
<b>Fisheries/Aquaculture Technology</b>							
First-time Freshman					1		
Freshman	1	1	1	1	2	100.0%	100.0%
Sophomore	1	1	1	1	1	0.0%	0.0%
Total	2	2	2	2	4	100.0%	100.0%
<b>General Program</b>							
First-time Freshman	1	8	2	6	7	600.0%	16.7%
Freshman	33	46	42	41	46	39.4%	12.2%
Sophomore	47	51	22	18	16	-66.0%	-11.1%
Junior					6		
Senior					2		
Total	81	105	66	65	77	-4.9%	18.5%
<b>Human Services</b>							
First-time Freshman					1		
Freshman					1		
Junior					1		
Total					3		
<b>Industrial Technology</b>							
First-time Freshman		1		2	2		0.0%
Freshman	1	4	7	4	5	400.0%	25.0%
Sophomore		6	5	4	3		-25.0%
Senior					2		
Total	1	11	12	10	12		20.0%

## Community Campus Primary Majors Trend by College and Discipline

Majors by Class Standing	Fall Semester Opening					Percent Change	
	1995	1996	1997	1998	1999	95-99	98-99
<b>PRINCE WILLIAM SOUND COMMUNITY COLLEGE (continued)</b>							
Office Management & Technology							
First-time Freshman			2				
Freshman	14	21	9	17	12	-14.3%	-29.4%
Sophomore	13	9	7	11	7	-46.2%	-36.4%
Junior					4		
Senior					2		
Not Declared	1					-100.0%	
Total	28	30	18	28	25	-10.7%	-10.7%
Office Occupations							
Freshmen			2				
Undeclared							
Not Declared				1			-100.0%
Non-Degree Seeking							
Not Declared	689	601	598	659	570	-17.3%	-13.5%
<b>Other Programs:</b>							
Elementary Education			3	3	2		-33.3%
English				4	1		-75.0%
General Program			1	6			-100.0%
Human Services			1	4	4		0.0%
Non-Degree Seeking			23	53	30		-43.4%
Pre-Major Elementary Education			7	8	5		-37.5%
Pre-Major Technology			3	4	4		0.0%
Undeclared			2	4	1		-75.0%
Other			9	20	4		-80.0%
Other Programs Total			49	106	51		-51.9%
PWSCC Majors/Not Declared Total	812	755	751	880	745	-8.3%	-15.3%
<b>DISTANCE DELIVERY (UALC)</b>							
Non-Degree Seeking							
Not Declared	11	9					-100.0%

## Community Campus Student Credit Hour Trend by Discipline

College and Discipline	Fall Semester Opening					Percent Change	
	1995	1996	1997	1998	1999	95-99	98-99
<b>KENAI COLLEGE</b>							
Accounting	267.0	249.0	216.0	246.0	192.0	-28.1%	-22.0%
Alaska Wilderness Studies	24.0	13.0	26.0	16.0		-100.0%	-100.0%
American Sign Language	9.0	9.0				-100.0%	
Anthropology	201.0	303.0	261.0	249.0	249.0	23.9%	0.0%
Applied Statistics	36.0	33.0	18.0			-100.0%	
Art	544.0	572.0	659.0	627.0	529.0	-2.8%	-15.6%
Auto/Diesel Technology		29.0					
Aviation Technology	6.0					-100.0%	
Biology	453.0	219.0	341.0	449.0	424.0	-6.4%	-5.6%
Business Administration	579.0	336.0	387.0	402.0	261.0	-54.9%	-35.1%
Chemistry	92.0	248.0	60.0	123.0	76.0	-17.4%	-38.2%
Civil Engineering		24.0					
Communication	228.0	291.0	262.0	258.0	204.0	-10.5%	-20.9%
Community Education	26.0	121.0	42.0	104.0	82.0	215.4%	-21.2%
Computer Info/Office Systems	846.0	798.0	775.0	751.0	656.0	-22.5%	-12.6%
Computer Science	45.0	33.0	54.0	57.0	30.0	-33.3%	-47.4%
Counseling		13.0	11.0		8.0		
Creative Writing			81.0	96.0	26.0		-72.9%
Dance	64.0	81.0	80.0	72.0	27.0	-57.8%	-62.5%
Dietetics/Nutrition	91.0		39.0			-100.0%	
Early Childhood Development	43.0	42.0	60.0	106.0	36.0	-16.3%	-66.0%
Economics	48.0	111.0	39.0	114.0	42.0	-12.5%	-63.2%
Education	729.0	576.0	548.0	569.0	567.0	-22.2%	-0.4%
Education/Physical Education	30.0	13.0	42.0	41.0		-100.0%	-100.0%
Education/Special Education	75.0	66.0	63.0	99.0	108.0	44.0%	9.1%
Electronics Technology	186.0	159.0	168.0	130.0	121.0	-34.9%	-6.9%
Engineering Design Drafting		32.0	32.0	32.0	36.0		12.5%
English	829.0	844.0	756.0	540.0	453.0	-45.4%	-16.1%
English as a Second Language			8.0	14.0	2.0		-85.7%
Fire Service Administration				30.0	15.0		-50.0%
Fisheries Tech				3.0			-100.0%
Geology	91.0	175.0	161.0	100.0	120.0	31.9%	20.0%
Guidance	106.0	123.0	135.0	126.0	125.0	17.9%	-0.8%
History	426.0	357.0	360.0	291.0	204.0	-52.1%	-29.9%
Human Services	98.0	178.0	71.0	121.0	162.0	65.3%	33.9%
Humanities	71.0	64.0		36.0	78.0	9.9%	116.7%
Interior Design		3.0					
Japanese	64.0	68.0	80.0		48.0	-25.0%	
Justice		3.0			42.0		
Library Science	18.0	10.0	10.0	8.0	5.0	-72.2%	-37.5%
Marine Technology	80.0	57.0	30.0	54.0		-100.0%	-100.0%
Mathematics	888.0	1,171.0	905.0	980.0	1,043.0	17.5%	6.4%
Mechanical Technology	97.0	113.0	110.0	106.0	127.0	30.9%	19.8%
Music	52.0	108.0	55.0	48.0	50.0	-3.8%	4.2%
Occupational Certif Training	40.0	44.0	48.0	40.0	40.0	0.0%	0.0%
Paralegal Studies	85.0	99.0	27.0			-100.0%	

## Community Campus Student Credit Hour Trend by Discipline

College and Discipline	Fall Semester Opening					Percent Change	
	1995	1996	1997	1998	1999	95-99	98-99
<b>KENAI COLLEGE (continued)</b>							
Petroleum Technology	210.0	276.0	150.0	171.0	99.0	-52.9%	-42.1%
Philosophy	123.0	117.0	186.0	153.0	72.0	-41.5%	-52.9%
Physical Education					25.0		
Physics	124.0	100.0	28.0	116.0	32.0	-74.2%	-72.4%
Political Science	84.0	66.0				-100.0%	
Preparatory English				312.0	234.0		-25.0%
Psychology	538.0	567.0	668.0	580.0	518.0	-3.7%	-10.7%
Russian	72.0	107.0	64.0	116.0	60.0	-16.7%	-48.3%
Social Work				63.0	27.0		-57.1%
Sociology	144.0	93.0	114.0	111.0	66.0	-54.2%	-40.5%
Spanish	157.0	167.0	128.0	128.0	160.0	1.9%	25.0%
Theatre	45.0		63.0	54.0	18.0	-60.0%	-66.7%
Vocational Skills	39.0	27.0	33.0	45.0	36.0	-7.7%	-20.0%
Welding	118.0	164.0	220.0	128.0	166.0	40.7%	29.7%
KPC Total	9,221.0	9,472.0	8,674.0	9,015.0	7,701.0	-16.5%	-14.6%
FTE	617.9	633.6	579.5	602.3	513.9	-16.8%	-14.7%
<b>KODIAK CAMPUS</b>							
Accounting	93.0	87.0	57.0	36.0	48.0	-48.4%	33.3%
Alaska Wilderness Studies		17.0	10.0				
Anthropology	18.0	33.0			3.0	-83.3%	
Architect Engineering Tech				60.0			-100.0%
Art	104.0	145.0	182.0	66.0	104.0	0.0%	57.6%
Auto/Diesel Technology	6.0	8.0	4.0	6.0		-100.0%	-100.0%
Aviation Technology			48.0	40.0	56.0		40.0%
Biology	200.0	168.0	100.0	112.0	63.0	-68.5%	-43.8%
Business Administration	99.0	96.0	93.0	51.0	27.0	-72.7%	-47.1%
Chemistry			17.0		40.0		
Communication	48.0	90.0	78.0	63.0	60.0	25.0%	-4.8%
Community Education			25.0	20.0	27.0		35.0%
Computer Info/Office Systems	731.0	530.0	468.0	618.0	432.0	-40.9%	-30.1%
Creative Writing and Lit Arts				33.0	6.0		-81.8%
Early Childhood Development	20.0	27.0	12.0	20.0	2.0	-90.0%	-90.0%
Economics	36.0	51.0	33.0	39.0	21.0	-41.7%	-46.2%
Education	57.0	58.0	74.0	102.0	79.0	38.6%	-22.5%
Education/Physical Education	120.0	156.0	101.0	72.0		-100.0%	-100.0%
Education/Special Education			24.0				
Engineering and Design Drafting					48.0		
English	184.0	261.0	215.0	177.0	93.0	-49.5%	-47.5%
English as a Second Language	31.0	38.0				-100.0%	
Emergency Trauma Technology	16.0					-100.0%	
Family and Consumer Services			8.0	7.0	15.0		114.3%
Fisheries Technology	24.0					-100.0%	
Geology		6.0	9.0	5.0			-100.0%
Home Ec: Textiles & Clothing	32.0	14.0				-100.0%	

## Community Campus Student Credit Hour Trend by Discipline

College and Discipline	Fall Semester Opening					Percent Change	
	1995	1996	1997	1998	1999	95-99	98-99
<b>KODIAK CAMPUS (continued)</b>							
History	60.0	141.0	81.0	120.0	117.0	95.0%	-2.5%
Humanities	42.0		45.0			-100.0%	
Human Services	3.0		27.0		6.0	100.0%	
Japanese			30.0	9.0			-100.0%
Journalism & Public Communication				1.0	3.0		200.0%
Justice	48.0	33.0				-100.0%	
Library Science	4.0	2.0	2.0			-100.0%	
Mathematics	181.0	221.0	191.0	164.0	170.0	-6.1%	3.7%
Marine Technology	12.0	1.0				-100.0%	
Medical Assisting				30.0	18.0		-40.0%
Music	45.0	9.0	13.0	56.0	21.0	-53.3%	-62.5%
Occupational Certif Training	8.0	2.0		1.0		-100.0%	-100.0%
Physical Education/Recreation					107.0		
Philosophy	30.0			42.0		-100.0%	-100.0%
Preparatory English				134.0	133.0		-0.7%
Psychology	115.0	48.0	53.0	103.0	48.0	-58.3%	-53.4%
Russian	96.0					-100.0%	
Sociology		39.0	24.0	33.0	45.0		36.4%
Spanish	123.0	99.0	96.0	75.0	66.0	-46.3%	-12.0%
Theatre	3.0					-100.0%	
Vocational Education					18.0		
Vocational Skills	40.0	46.0	24.0	18.0		-100.0%	-100.0%
Welding			12.0	10.0	14.0		40.0%
<b>KoC Total</b>	<b>2,629.0</b>	<b>2,426.0</b>	<b>2,156.0</b>	<b>2,323.0</b>	<b>1,890.0</b>	<b>-28.1%</b>	<b>-18.6%</b>
FTE	175.3	162.4	144.9	156.7	127.4	-27.3%	-18.7%
<b>MAT-SU CAMPUS</b>							
Accounting	297.0	366.0	267.0	263.0	306.0	3.0%	16.3%
Agriculture	69.0	60.0	51.0	72.0	57.0	-17.4%	-20.8%
Alaska Wilderness Studies	2.0					-100.0%	
American Sign Language	141.0	159.0	186.0	126.0	156.0	10.6%	23.8%
Anthropology	207.0	135.0	162.0	123.0	93.0	-55.1%	-24.4%
Applied Statistics	3.0	54.0	9.0	39.0	48.0		23.1%
Art	401.0	184.0	383.0	373.0	404.0	0.7%	8.3%
Architectural/Engineering Technology			45.0		51.0		
Aviation Technology	20.0			40.0	24.0	20.0%	-40.0%
Biology	482.0	397.0	361.0	318.0	307.0	-36.3%	-3.5%
Business Administration	290.0	252.0	230.0	239.0	237.0	-18.3%	-0.8%
Chemistry	252.0	220.0	136.0	233.0	131.0	-48.0%	-43.8%
Communication	261.0	282.0	273.0	216.0	228.0	-12.6%	5.6%
Community Education			39.0		23.0		
Computer Info/Office Systems	935.0	1,011.0	1,036.0	833.0	976.0	4.4%	17.2%
Computer Science	324.0	198.0				-100.0%	
Counseling			9.0	9.0	10.0		11.1%
Creative Writing				48.0	33.0		-31.3%

## Community Campus Student Credit Hour Trend by Discipline

College and Discipline	Fall Semester Opening					Percent Change	
	1995	1996	1997	1998	1999	95-99	98-99
<b>MAT-SU CAMPUS (continued)</b>							
Dietetics/Nutrition	36.0	21.0	48.0	33.0	24.0	-33.3%	-27.3%
Dance	8.0					-100.0%	
Early Childhood Development			12.0	44.0	28.0		-36.4%
Economics	99.0	63.0	69.0	57.0	90.0	-9.1%	57.9%
Education	493.0	433.0	297.0	189.0	152.0	-69.2%	-19.6%
Education/Physical Education	54.0	48.0				-100.0%	
Education/Special Education			45.0	51.0	27.0		-47.1%
Electronics Technology	247.0	186.0	115.0	167.0	159.0	-35.6%	-4.8%
Emergency Medical Technology	6.0		126.0			-100.0%	
Emergency Trauma Technology		4.0					
English	1,085.0	1,023.0	1,106.0	711.0	693.0	-36.1%	-2.5%
Fire Service Administration	27.0	27.0	15.0	12.0	51.0	88.9%	325.0%
French		48.0			64.0		
Geography	113.0	50.0	77.0	46.0	49.0	-56.6%	6.5%
Geology	92.0	80.0	104.0	92.0	60.0	-34.8%	-34.8%
German	96.0		56.0		68.0	-29.2%	
Health Care Assisting					8.0		
History	420.0	390.0	453.0	318.0	342.0	-18.6%	7.5%
Home Ec: Interior Design	33.0					-100.0%	
Humanities					63.0		
Human Services	153.0	225.0	195.0	268.0	268.0	75.2%	0.0%
Japanese	56.0			32.0		-100.0%	-100.0%
Journalism & Public Communication	24.0		36.0	27.0	33.0	37.5%	22.2%
Justice	96.0	60.0	99.0	129.0	123.0	28.1%	-4.7%
Latin					39.0		
Library Science				12.0	4.0		-66.7%
Mathematics	1,230.0	1,015.0	964.0	871.0	978.0	-20.5%	12.3%
Music	190.0	106.0	113.0	73.0	53.0	-72.1%	-27.4%
Philosophy	150.0	117.0	138.0	45.0	75.0	-50.0%	66.7%
Physics	100.0	88.0	52.0	103.0	74.0	-26.0%	-28.2%
Political Science		48.0	33.0	36.0			-100.0%
Preparatory English				196.0	217.0		10.7%
Psychology	333.0	420.0	288.0	333.0	285.0	-14.4%	-14.4%
Refrigeration and Heating	249.0	289.0	237.0	283.0	364.0	46.2%	28.6%
Russian	92.0	48.0		48.0		-100.0%	-100.0%
Social Work	78.0	106.0	93.0	111.0	56.0	-28.2%	-49.5%
Sociology	231.0	225.0	135.0	153.0	171.0	-26.0%	11.8%
Spanish	120.0	160.0	132.0	224.0	160.0	33.3%	-28.6%
Theatre	36.0	63.0	39.0	33.0	69.0	91.7%	109.1%
Vocational Skills		21.0	24.0	27.0	30.0		11.1%
MSC Total	9,631.0	8,682.0	8,288.0	7,656.0	7,961.0	-17.3%	4.0%
FTE	643.6	579.2	552.9	510.5	531.1	-17.5%	4.0%

## Community Campus Student Credit Hour Trend by Discipline

College and Discipline	Fall Semester Opening					Percent Change	
	1995	1996	1997	1998	1999	95-99	98-99
<b>MILITARY PROGRAMS</b>							
<b>Adak</b>							
Biology	9.0					-100.0%	
History	6.0					-100.0%	
Mathematics	39.0					-100.0%	
Physics	12.0					-100.0%	
Psychology	15.0					-100.0%	
Speech	33.0					-100.0%	
ADAK Total	114.0					-100.0%	
FTE	7.6					-100.0%	
<b>Eielson AFB</b>							
American Sign Language	66.0			33.0		-100.0%	-100.0%
Anthropology				33.0	6.0		-81.8%
Art	114.0	60.0	9.0	33.0	57.0	-50.0%	72.7%
Biology	184.0	100.0	4.0	52.0	164.0	-10.9%	215.4%
Communication	87.0	78.0	6.0	96.0	78.0	-10.3%	-18.8%
Computer Science				21.0			-100.0%
Emergency Medical Technology	108.0		6.0			-100.0%	
English	180.0	219.0	12.0	93.0	96.0	-46.7%	3.2%
Geography	33.0	57.0		45.0	9.0	-72.7%	-80.0%
History	126.0	78.0		66.0	102.0	-19.0%	54.5%
Humanities		90.0	6.0	30.0	39.0		30.0%
Mathematics	316.0	271.0	7.0	193.0	175.0	-44.6%	-9.3%
Music	27.0					-100.0%	
Philosophy		42.0	9.0	36.0			-100.0%
Political Science	30.0	60.0	9.0	51.0	66.0	120.0%	29.4%
Psychology	120.0	117.0		63.0	63.0	-47.5%	0.0%
Russian	39.0					-100.0%	
Sociology	51.0	78.0			6.0	-88.2%	
Spanish		27.0			30.0		
Theatre		3.0					
EIEL Total	1,481.0	1,280.0	68.0	845.0	891.0	-39.8%	5.4%
FTE	98.7	85.3	4.5	56.3	59.4	-39.8%	5.5%
<b>Fort Greely</b>							
American Sign Language			21.0				
Emergency Medical Technology			30.0				
Geography			16.0				
History			15.0				
Spanish			6.0				
Speech			15.0				
GREE Total			103.0				
FTE			6.9				
<b>Fort Wainwright</b>							
Art	3.0	42.0	21.0	3.0	21.0	600.0%	600.0%
American Sign Language		24.0					
Biology		52.0	4.0	68.0	18.0		-73.5%
Communication	66.0	75.0		45.0		-100.0%	-100.0%

## Community Campus Student Credit Hour Trend by Discipline

College and Discipline	Fall Semester Opening					Percent Change	
	1995	1996	1997	1998	1999	95-99	98-99
<b>MILITARY PROGRAMS (continued)</b>							
<b>Fort Wainwright cont'd</b>							
English	99.0	63.0		36.0	18.0	-81.8%	-50.0%
Geography	6.0	33.0			35.0	483.3%	
History		54.0	3.0	21.0			-100.0%
Mathematics		24.0			128.0		
Medical Assisting				41.0	15.0		-63.4%
Political Science	21.0	3.0		9.0	9.0	-57.1%	0.0%
Sociology		45.0			15.0		
WAIN Total	195.0	415.0	28.0	223.0	259.0	32.8%	16.1%
FTE	13.0	27.7	1.9	14.9	17.3	32.8%	15.9%
MP Total	1,790.0	1,695.0	199.0	1,068.0	1,150.0	-35.8%	7.7%
FTE	119.3	113.0	13.3	71.2	76.7	-35.7%	7.7%
<b>DISTANCE DELIVERY (UALC)</b>							
Computer Information/Office Sys	7.0	3.0				-100.0%	
Education	6.0	18.0				-100.0%	
History	6.0					-100.0%	
RD Total	19.0	21.0				-100.0%	
FTE	1.4	1.7				-100.0%	
<b>PRINCE WM SOUND COMMUNITY COLLEGE</b>							
Accounting	92.0	90.0	99.0	88.0	108.0	17.4%	22.7%
Alaska Wilderness Studies	4.0	32.0	21.0	23.0	3.0	-25.0%	-87.0%
American Sign Language		33.0	27.0	56.0			-100.0%
Anthropology	63.0	24.0	36.0	18.0	36.0	-42.9%	100.0%
Applied Statistics			21.0	12.0	21.0		75.0%
Art	118.0	133.0	97.0	74.0	55.0	-53.4%	-25.7%
Aviation Technology	27.0					-100.0%	
Behavioral Science	27.0					-100.0%	
Biology	133.0	168.0	108.0	116.0	80.0	-39.8%	-31.0%
Business Administration	63.0	57.0	15.0	30.0	32.0	-49.2%	6.7%
Chemistry	32.0	40.0	44.0		36.0	12.5%	
Community Education					4.5		
Computer Info/Office Systems	535.0	498.9	561.0	557.0	472.0	-11.8%	-15.3%
Counseling	2.0					-100.0%	
Computer Science	24.0					-100.0%	
Economics			27.0				
Education	133.0	82.0	247.0	50.0	61.0	-54.1%	22.0%
Education: Physical Ed					1.0		
Education: Special Ed				21.0	6.0		-71.4%
Emergency Medical Technology	12.0		36.0		69.0	475.0%	
Emergency Trauma Technology		6.0	2.0				
Engineering Science				39.0	15.0		-61.5%
English	273.0	322.0	318.0	258.0	270.0	-1.1%	4.7%



## Community Campus Student Credit Hour Trend by Discipline

College and Discipline	Fall Semester Opening					Percent Change	
	1995	1996	1997	1998	1999	95-99	98-99
<b>PRINCE WM SOUND COMMUNITY COLLEGE (continued)</b>							
Fisheries					5.0		
French		18.0		4.0			-100.0%
Geography	12.0	12.0				-100.0%	
Geology	32.0		128.0	150.0	68.0	112.5%	-54.7%
German	4.0					-100.0%	
Health Science	48.5	28.5	25.1	4.0	7.3	-84.9%	82.5%
History	105.0	178.0	297.0	108.0	111.0	5.7%	2.8%
Home Ec: Foods and Nutrition		4.0					
Humanities	33.0	15.0	21.0		45.0	36.4%	
Human Services	39.0	50.0	56.0	115.0	67.0	71.8%	-41.7%
Industrial Technology	159.5	145.9	141.0	113.0	153.0	-4.1%	35.4%
Library Science	8.0					-100.0%	
Marine Technology	82.0	28.0	50.0	53.0	100.0	22.0%	88.7%
Mathematics	410.0	570.0	532.5	551.0	455.0	11.0%	-17.4%
Media	30.0	48.0	6.0	33.0	48.0	60.0%	45.5%
Medical Assisting	12.0	9.0	9.0	3.0	15.0	25.0%	400.0%
Music				10.0	0.5		-95.0%
Philosophy	51.0	33.0		27.0		-100.0%	-100.0%
Physical Education/Recreation	31.5	42.0	46.0	183.0	272.0	763.5%	48.6%
Political Science	66.0	72.0	147.0	108.0	69.0	4.5%	-36.1%
Preparatory English				3.0	24.0		700.0%
Psychology	113.0	134.0	27.0	26.0	48.0	-57.5%	84.6%
Russian	30.0		10.0	52.0	28.0	-6.7%	-46.2%
Sociology		27.0			41.0		
Spanish	68.0		8.0	42.0	53.0	-22.1%	26.2%
Speech	60.0	72.0	39.0	78.0	66.0	10.0%	-15.4%
Theatre	76.4	55.7	42.5	81.0	18.0	-76.4%	-77.8%
Vocational Education	28.5			24.0		-100.0%	-100.0%
<b>PWSCC Total</b>	<b>3,037.4</b>	<b>3,028.0</b>	<b>3,244.1</b>	<b>3,110.0</b>	<b>2,963.3</b>	<b>-2.4%</b>	<b>-4.7%</b>
FTE	203.5	201.9	218.2	207.3	197.6	-2.9%	-4.7%

# UAA Fall 1999 Opening Percent of Headcount and Credit Hours by Student Characteristic

## By Age Group

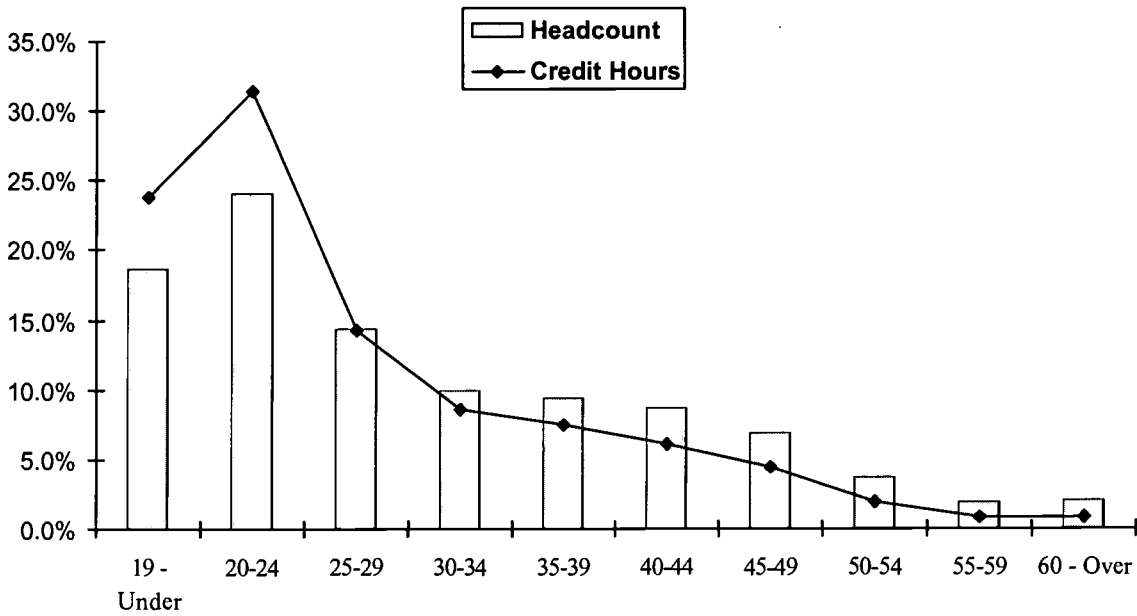

## By Ethnicity

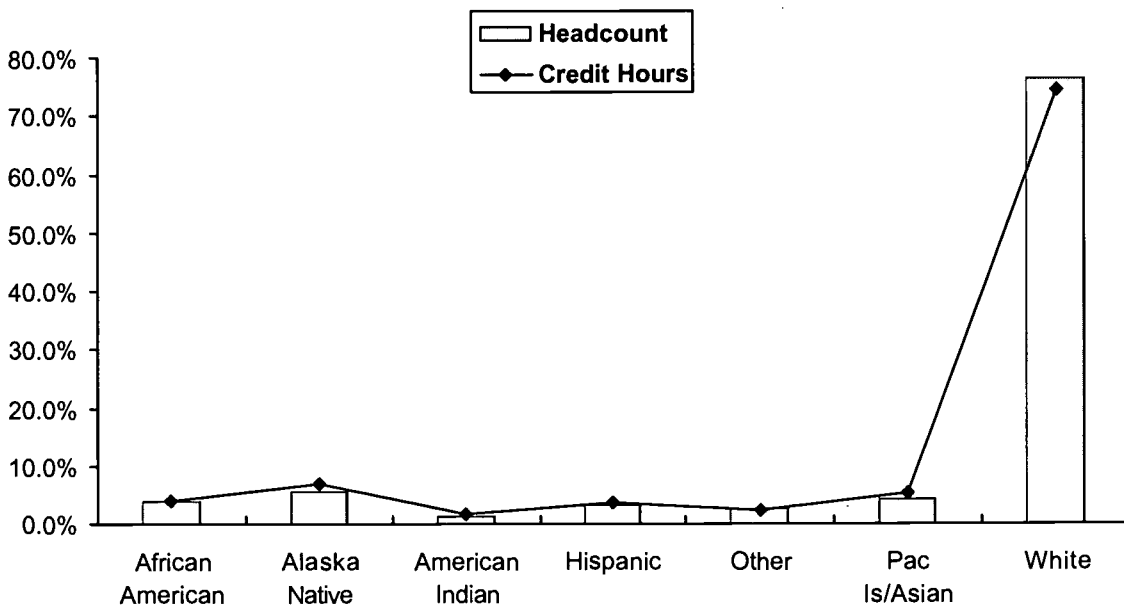

## Total UAA Opening Headcount Trend by Student Characteristic

Student Characteristic	Fall Semester Opening					Percent Change	
	1995	1996	1997	1998	1999	95-99	98-99
<b>Total UAA Headcount</b>	17,220	16,999	15,734	16,073	15,684	-8.9%	-2.4%
<b>Class Standing</b>							
First-time Freshman	881	895	869	893	850	-3.5%	-4.8%
Freshman	2,424	2,365	1,899	2,388	1,922	-20.7%	-19.5%
Sophomore	1,841	1,813	1,014	1,320	1,288	-30.0%	-2.4%
Junior	1,389	1,411	974	971	1,060	-23.7%	9.2%
Senior	2,427	2,267	1,625	1,806	1,861	-23.3%	3.0%
Graduate	610	583	481	511	486	-20.3%	-4.9%
Not Declared/Other	7,648	7,665	8,872	8,184	8,217	7.4%	0.4%
<b>Full-time by Gender</b>							
Male	2,664	2,599	2,403	2,428	2,472	-7.2%	1.8%
Female	3,610	3,533	3,432	3,445	3,344	-7.4%	-2.9%
Unspecified			20	16	12		-25.0%
Total	6,274	6,132	5,855	5,889	5,828	-7.1%	-1.0%
<b>Part-time by Gender</b>							
Male	4,058	4,015	3,464	3,595	3,520	-13.3%	-2.1%
Female	6,882	6,849	6,255	6,479	6,266	-9.0%	-3.3%
Unspecified	6	3	160	110	70		-36.4%
Total	10,946	10,867	9,879	10,184	9,856	-10.0%	-3.2%
<b>Ethnicity</b>							
African American/Black	715	765	677	717	612	-14.4%	-14.6%
Alaska Native	865	846	750	872	894	3.4%	2.5%
American Indian	233	245	264	229	228	-2.1%	-0.4%
Hispanic	557	594	560	589	541	-2.9%	-8.1%
Other	654	675	445	420	398	-39.1%	-5.2%
Pacific Islander/Asian	634	639	642	659	697	9.9%	5.8%
White	13,517	13,195	12,160	12,200	11,956	-11.5%	-2.0%
Unknown/Not Specified	45	40	236	387	358	695.6%	-7.5%
<b>Age Groups</b>							
19 - Under	2,356	2,523	2,556	2,809	2,938	24.7%	4.6%
20-24	3,921	3,810	3,489	3,790	3,769	-3.9%	-0.6%
25-29	2,681	2,608	2,412	2,312	2,263	-15.6%	-2.1%
30-34	2,203	2,033	1,741	1,649	1,560	-29.2%	-5.4%
35-39	2,070	2,075	1,775	1,654	1,467	-29.1%	-11.3%
40-44	1,866	1,793	1,575	1,540	1,360	-27.1%	-11.7%
45-49	1,122	1,118	1,096	1,129	1,079	-3.8%	-4.4%
50-54	474	493	506	573	583	23.0%	1.7%
55-59	162	199	212	267	296	82.7%	10.9%
60 - Over	338	333	280	299	335	-0.9%	12.0%
Unspecified	27	14	92	51	34	25.9%	-33.3%

## Total UAA Opening Headcount Trend by Student Characteristic

Student Characteristic	Fall Semester Opening					Percent Change	
	1995	1996	1997	1998	1999	95-99	98-99
<b>Alaska Region of Origin</b>							
Anch/Mat-Su	12,046	12,122	12,421	11,659	11,207	-7.0%	-3.9%
Gulf Coast	3,397	3,109	2,624	3,036	2,763	-18.7%	-9.0%
Interior	591	623	154	525	517	-12.5%	-1.5%
Non-resident	697	751	385	478	685	-1.7%	43.3%
Northern	109	96	28	80	105	-3.7%	31.3%
Southeast	181	127	56	153	216	19.3%	41.2%
Southwest	198	171	66	142	191	-3.5%	34.5%
<b>Degree Type</b>							
One Year	135	121	83	66	48	-64.4%	-27.3%
Two Year	3,907	3,857	2,613	2,947	2,500	-36.0%	-15.2%
Four Year	4,953	4,788	3,685	4,365	4,434	-10.5%	1.6%
Graduate	610	583	481	511	486	-20.3%	-4.9%
Not Declared	7,615	7,650	8,872	8,184	8,216	7.9%	0.4%
<b>Attempted Hours</b>							
0 to 3	5,566	5,589	4,965	5,181	4,919	-11.6%	-5.1%
4 to 6	3,105	3,016	2,754	2,873	2,796	-10.0%	-2.7%
7 to 9	1,778	1,795	1,614	1,613	1,678	-5.6%	4.0%
10 to 12	3,027	2,919	3,061	2,945	2,701	-10.8%	-8.3%
13 & Above	3,744	3,680	3,340	3,461	3,590	-4.1%	3.7%

**NOTE:**

1. Total UAA includes all campuses, including Prince Wm Sound Community College.
2. Headcount includes students enrolled in credit courses at the 050 level and above, with auditors.
3. Percentages may not add to 100 due to rounding.
4. New definition for first-time freshmen. UAA Admissions office included freshmen with less than 30 cumulative hours, and who were first-time at UAA, in "First-time Freshmen." Previous definition included only those students who were enrolling in higher education for the first-time.

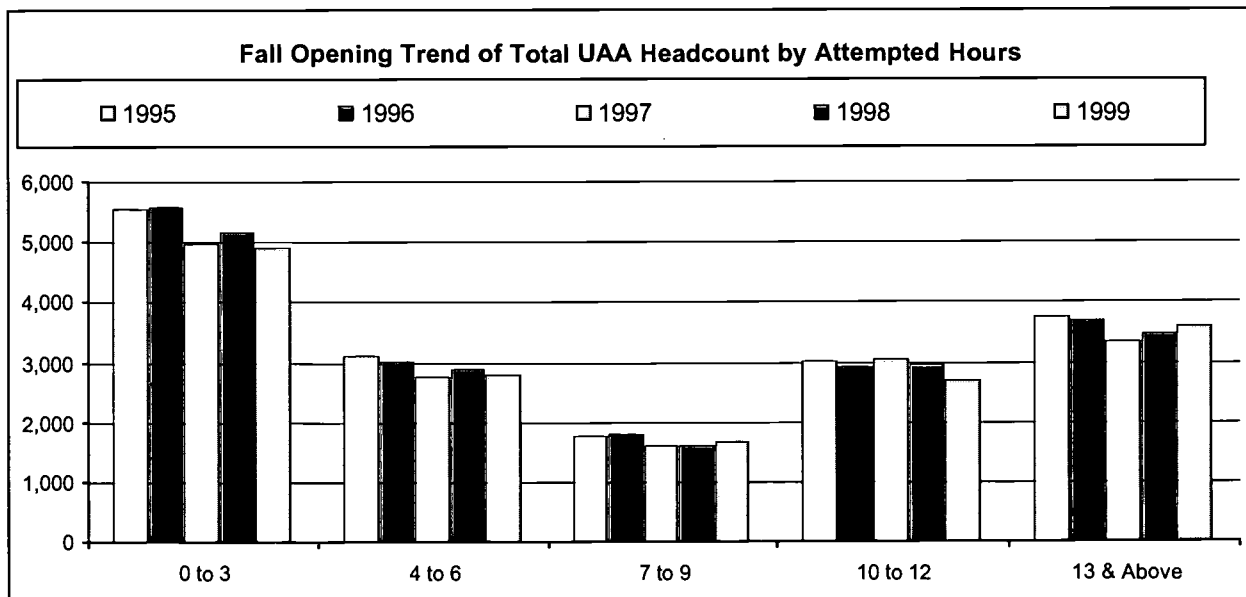

## Anchorage Campus Opening Headcount Trend by Student Characteristic

Student Characteristic	Fall Semester Opening					Percent Change	
	1995	1996	1997	1998	1999	95-99	98-99
<b>Total Anchorage Headcount</b>	12,439	12,466	11,737	11,842	11,733	-5.7%	-0.9%
<b>Class Standing</b>							
First-time Freshman	771	781	772	830	756	-1.9%	-8.9%
Freshman	1,890	1,846	1,606	1,938	1,582	-16.3%	-18.4%
Sophomore	1,529	1,474	866	1,110	1,102	-27.9%	-0.7%
Junior	1,230	1,242	892	895	984	-20.0%	9.9%
Senior	2,317	2,157	1,570	1,755	1,827	-21.1%	4.1%
Graduate	610	583	479	511	486	-20.3%	-4.9%
Not Declared/Other	4,092	4,383	5,552	4,803	4,996	22.1%	4.0%
<b>Full-time by Gender</b>							
Male	2,321	2,275	2,092	2,135	2,180	-6.1%	2.1%
Female	3,019	2,973	2,942	2,952	2,193	-27.4%	-25.7%
Unspecified	0	0	16	14	12		-14.3%
Total	5,340	5,248	5,050	5,101	5,105	-4.4%	0.1%
<b>Part-time by Gender</b>							
Male	2,695	2,775	2,491	2,447	2,433	-9.7%	-0.6%
Female	4,401	4,442	4,081	4,216	4,144	-5.8%	-1.7%
Unspecified	3	1	115	78	51		-34.6%
Total	7,099	7,218	6,687	6,741	6,628	-6.6%	-1.7%
<b>Ethnicity</b>							
African American/Black	628	670	645	651	551	-12.3%	-15.4%
Alaska Native	680	672	583	674	741	9.0%	9.9%
American Indian	166	188	215	180	176	6.0%	-2.2%
Hispanic	448	468	460	477	444	-0.9%	-6.9%
Other	361	321	289	289	274	-24.1%	-5.2%
Pacific Islander/Asian	529	533	534	556	610	15.3%	9.7%
White	9,600	9,581	8,878	8,818	8,767	-8.7%	-0.6%
Unknown/Not Specified	27	33	133	197	170	529.6%	-13.7%
<b>Age Groups</b>							
19 - Under	1,697	1,814	1,755	1,875	2,061	21.4%	9.9%
20-24	3,238	3,153	2,993	3,178	3,197	-1.3%	0.6%
25-29	2,149	2,082	2,014	1,879	1,871	-12.9%	-0.4%
30-34	1,598	1,541	1,280	1,272	1,192	-25.4%	-6.3%
35-39	1,406	1,382	1,266	1,210	1,058	-24.8%	-12.6%
40-44	1,179	1,198	1,074	1,053	967	-18.0%	-8.2%
45-49	670	715	711	727	683	1.9%	-6.1%
50-54	262	306	336	360	380	45.0%	5.6%
55-59	95	123	117	145	176	85.3%	21.4%
60 - Over	131	150	125	126	137	4.6%	8.7%
Unspecified	14	2	66	17	11	-21.4%	-35.3%

## Anchorage Campus Opening Headcount Trend by Student Characteristic

Student Characteristic	Fall Semester Opening					Percent Change	
	1995	1996	1997	1998	1999	95-99	98-99
<b>Alaska Region of Origin</b>							
Anchorage/Mat-Su	10,671	10,791	10,323	10,446	9,952	-6.7%	-4.7%
Gulf Coast	483	437	106	261	482	-0.2%	84.7%
Interior	205	222	46	125	254	23.9%	103.2%
Non-resident	653	648	344	426	595	-8.9%	39.7%
Northern	104	91	25	69	98	-5.8%	42.0%
Southeast	137	115	57	111	186	35.8%	67.6%
Southwest	156	162	836	404	166	6.4%	-58.9%
<b>Degree Type</b>							
One Year	71	67	53	43	33	-53.5%	-23.3%
Two Year	2,728	2,649	1,978	2,122	1,785	-34.6%	-15.9%
Four Year	4,953	4,788	3,675	4,363	4,433	-10.5%	1.6%
Graduate	610	583	479	511	486	-20.3%	-4.9%
Not Declared	4,077	4,379	5,552	4,803	4,996	22.5%	4.0%
<b>Attempted Hours</b>							
0 to 3	3,133	3,372	3,031	3,100	3,000	-4.2%	-3.2%
4 to 6	2,159	2,107	2,041	2,010	1,960	-9.2%	-2.5%
7 to 9	1,435	1,400	1,228	1,235	1,326	-7.6%	7.4%
10 to 12	2,529	2,420	2,517	2,484	2,294	-9.3%	-7.6%
13 & Above	3,183	3,167	2,920	3,013	3,153	-0.9%	4.6%

**NOTE:**

1. Headcount includes students enrolled in credit courses at the 050 level and above, with auditors.
2. Percentages may not add to 100 due to rounding.
3. New definition for first-time freshmen. UAA Admissions office included freshmen with less than 30 cumulative hours, and who were first-time at UAA, in "First-time Freshmen." Previous definition included only those students who were enrolling in higher education for the first-time.

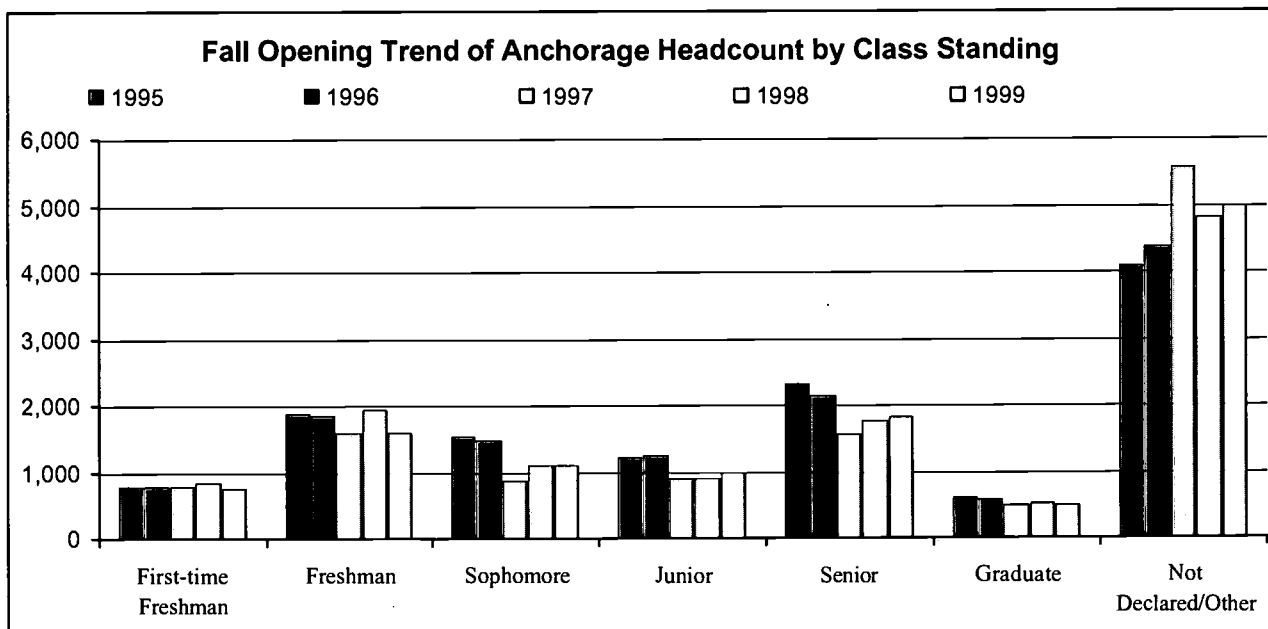

## Anchorage Fall 1999 Opening Primary Majors by College

Student Characteristic	Total UAA	% of						Not Declared
		Total	CAS	CBPP	CHESW	CTC	SOEN	
<b>Total Headcount</b>	11,733	100.0%	2,911	1,209	1,827	608	260	4,918
<b>Class Standing</b>								
First-time Freshman	756	6.4%	427	113	103	99	14	
Freshman	1,582	13.5%	817	277	279	181	28	
Sophomore	1,102	9.4%	488	178	268	137	31	
Junior	984	8.4%	391	175	308	81	29	
Senior	1,827	15.6%	678	380	562	100	107	
Graduate	486	4.1%	99	86	240	10	51	
Not Declared/Other	4,996	42.6%	11		67			4,918
<b>Full-time by Gender</b>								
Male	2,180	18.6%	795	328	214	280	102	461
Female	2,913	24.8%	1,167	391	798	117	51	389
Unspecified	12	0.1%	3	3	2	1		3
Total	5,105	43.5%	1,965	722	1,014	398	153	853
<b>Part-time by Gender</b>								
Male	2,433	20.7%	316	182	162	119	80	1,574
Female	4,144	35.3%	627	305	649	91	27	2,445
Unspecified	51	0.4%	3		2			46
Total	6,628	56.5%	946	487	813	210	107	4,065
<b>Ethnicity</b>								
African American/Black	551	4.7%	113	68	99	21	10	240
Alaska Native	741	6.3%	203	107	145	55	17	214
American Indian	176	1.5%	43	13	40	10	4	66
Hispanic	444	3.8%	122	36	63	25	6	192
Other	274	2.3%	77	25	35	8	5	124
Pacific Islander/Asian	610	5.2%	158	96	68	29	17	242
White	8,767	74.7%	2,162	852	1,358	445	197	3,753
Unknown/Not specified	170	1.4%	33	12	19	15	4	87
<b>Age Groups</b>								
19 - Under	2,061	17.6%	740	204	200	120	30	767
20-24	3,197	27.2%	1,039	390	483	199	81	1,005
25-29	1,871	15.9%	460	201	319	98	55	738
30-34	1,192	10.2%	225	118	218	59	36	536
35-39	1,058	9.0%	161	129	184	58	21	505
40-44	967	8.2%	122	91	201	46	20	487
45-49	683	5.8%	92	48	136	18	14	375
50-54	380	3.2%	49	18	54	5	1	253
55-59	176	1.5%	11	8	25	1	2	129
60 - Over	137	1.2%	12	1	7	3		114
Unspecified	11	0.1%		1		1		9

## Anchorage Fall 1999 Opening Primary Majors by College

Student Characteristic	Total UAA	% of					CTC	SOEN	Not Declared
		Total	CAS	CBPP	CHESW	SOEN			
<b>Alaska Region of Origin</b>									
Anchorage/Mat-Su	9,952	84.8%	2,401	1,004	1,488	489	227	4,343	
Non-Resident	482	4.1%	144	58	104	26	7	143	
Gulf Coast	254	2.2%	57	13	49	17	3	115	
Interior	595	5.1%	208	95	96	37	16	143	
Northern	98	0.8%	24	11	15	11	2	35	
Southeast	186	1.6%	30	11	41	18	4	82	
Southwest	166	1.4%	47	17	34	10	1	57	
<b>Degree Type</b>									
One Year	33	0.3%		7	7	19			
Two Year	1,785	15.2%	685	261	333	497	9		
Four Year	4,433	37.8%	2,116	855	1,180	82	200		
Graduate	486	4.1%	99	86	240	10	51		
Not Declared	4,996	42.6%	11		67			4,918	
<b>Attempted Hours</b>									
0 to 3	3,000	25.6%	224	136	242	61	42	2,295	
4 to 6	1,960	16.7%	309	202	260	67	36	1,086	
7 to 9	1,326	11.3%	329	146	227	61	29	534	
10 to 12	2,294	19.6%	809	299	479	144	44	519	
13 & Above	3,153	26.9%	1,240	426	619	275	109	484	

**NOTE:**

1. CAS data include WWAMI students.
2. Headcount includes students enrolled in credit courses at the 050 level and above, with auditors.
3. Percentages may not add to 100 due to rounding.
4. New definition for first-time freshman. UAA Admissions office included freshman with less than 30 cumulative hours, and who were first-time at UAA, in "First-time Freshman." Previous definition included only those students who were enrolling in higher education for the first-time.

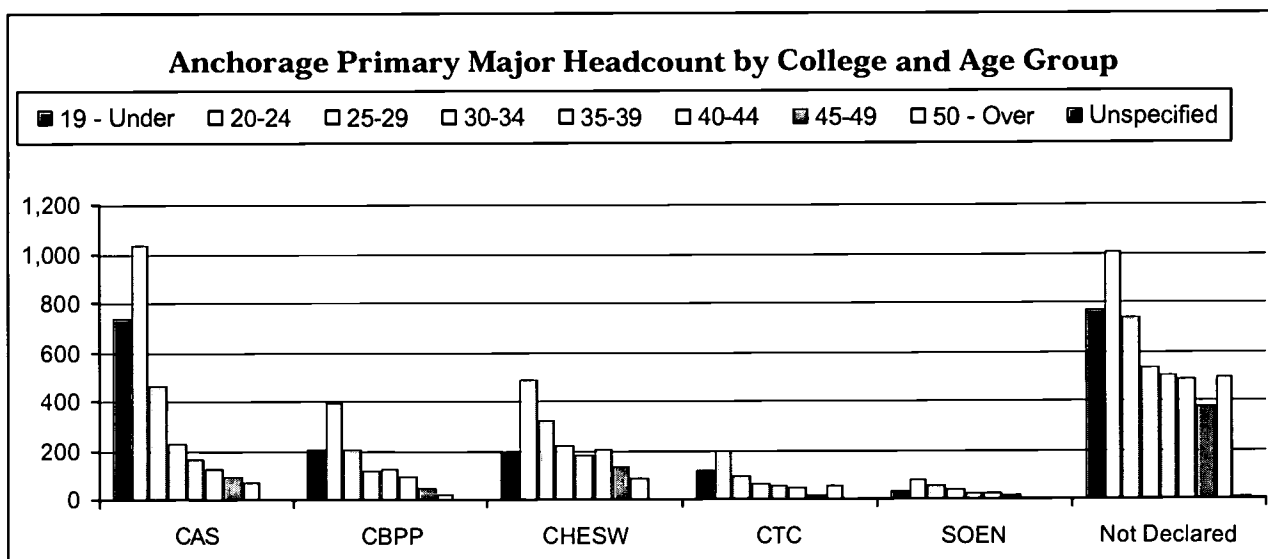



## Anchorage Campus Primary Majors by School or College

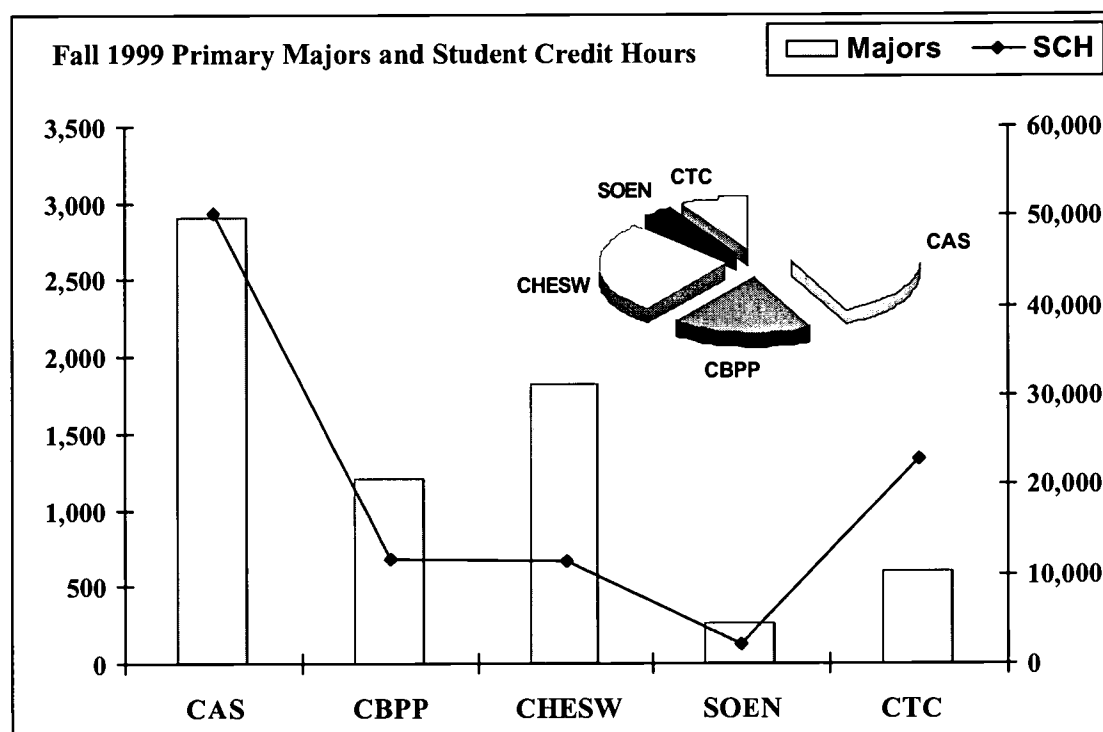
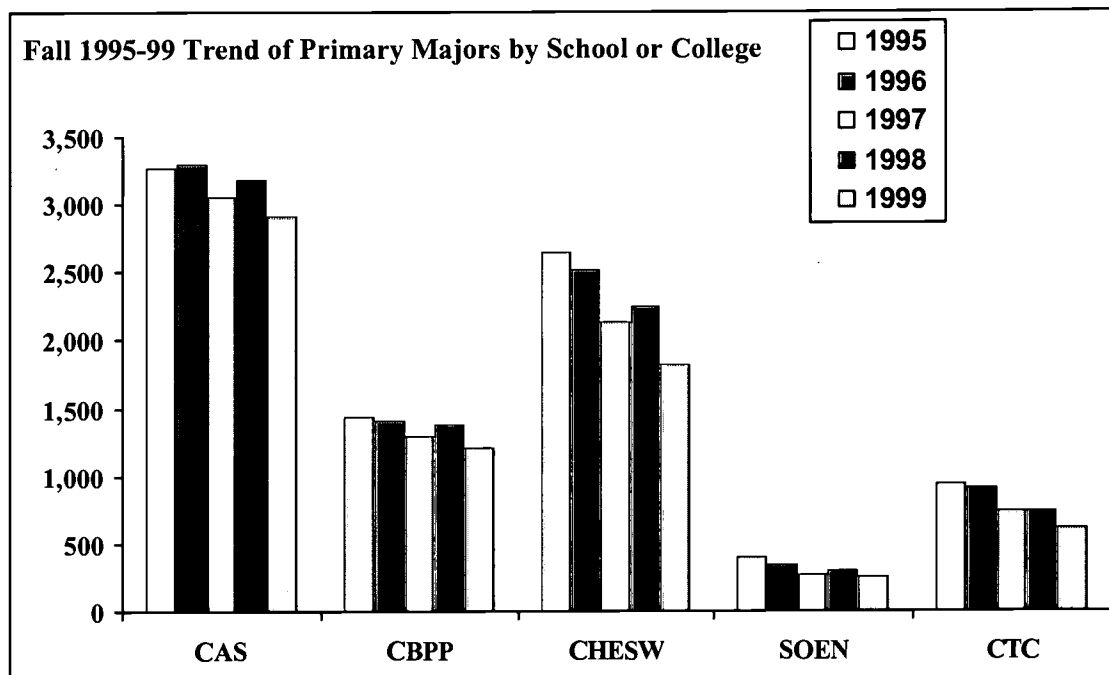

**LEGEND:**

- CAS - College of Arts and Sciences
- CBPP - College of Business and Public Policy
- CHESW - College of Health, Education, and Social Welfare
- CTC - Community and Technical College
- SOEN - School of Engineering

## Anchorage Primary Major Trend by College and Student Characteristic

Student Characteristic	Fall Semester Opening					Percent Change	
	1995	1996	1997	1998	1999	95-99	98-99
<b>College of Arts and Sciences</b>	3,186	3,177	2,520	2,890	2,911	-8.6%	0.7%
<b>Class Standing</b>							
First-time Freshman	430	431	410	420	427	-0.7%	1.7%
Freshman	847	883	793	945	817	-3.5%	-13.5%
Sophomore	561	590	358	487	488	-13.0%	0.2%
Junior	431	434	315	342	391	-9.3%	14.3%
Senior	758	708	526	587	678	-10.6%	15.5%
Graduate	144	120	108	101	99	-31.3%	-2.0%
Not Declared/Other	15	11	10	8	11	-26.7%	37.5%
<b>Full-time by Gender</b>							
Male	883	846	662	778	795	-10.0%	2.2%
Female	1,106	1,148	1,026	1,118	1,167	5.5%	4.4%
Unspecified			6	5	3		-40.0%
Total	1,989	1,994	1,694	1,901	1,965	-1.2%	3.4%
<b>Part-time by Gender</b>							
Male	465	468	302	351	316	-32.0%	-10.0%
Female	732	715	524	637	627	-14.3%	-1.6%
Unspecified				1	3		200.0%
Total	1,197	1,183	826	989	946	-21.0%	-4.3%
<b>Ethnicity</b>							
African American/Black	167	136	137	137	113	-32.3%	-17.5%
Alaska Native	203	220	157	180	203	0.0%	12.8%
American Indian	42	54	48	51	43	2.4%	-15.7%
Hispanic	130	139	109	125	122	-6.2%	-2.4%
Other	95	89	68	73	77	-18.9%	5.5%
Pacific Islander/Asian	131	123	116	145	158	20.6%	9.0%
White	2,410	2,413	1,872	2,140	2,162	-10.3%	1.0%
Unknown/Not Specified	8	3	13	39	33	312.5%	-15.4%
<b>Age Groups</b>							
19 - Under	612	630	553	668	740	20.9%	10.8%
20-24	1,105	1,057	832	1,045	1,039	-6.0%	-0.6%
25-29	565	566	454	481	460	-18.6%	-4.4%
30-34	284	300	234	237	225	-20.8%	-5.1%
35-39	266	268	159	159	161	-39.5%	1.3%
40-44	192	186	154	148	122	-36.5%	-17.6%
45-49	92	100	80	79	92	0.0%	16.5%
50-54	32	33	25	42	49	53.1%	16.7%
55-59	19	18	18	20	11	-42.1%	-45.0%
60 - Over	18	19	10	10	12	-33.3%	20.0%
Unspecified	1	0	1	1		-100.0%	-100.0%

## Anchorage Primary Major Trend by College and Student Characteristic

Student Characteristic	Fall Semester Opening					Percent Change	
	1995	1996	1997	1998	1999	95-99	98-99
<b>College of Arts and Sciences (continued)</b>							
<b>Alaska Region of Origin</b>							
Anchorage/Mat-Su	2,670	2,703	2,264	2,549	2,401	-10.1%	-5.8%
Non-resident	248	230	81	132	144	-41.9%	9.1%
Gulf Coast	143	109	128	102	57	-60.1%	-44.1%
Northern	27	22	26	43	208	670.4%	383.7%
Interior	32	44	5	13	24	-25.0%	84.6%
Southeast	40	28	7	29	30	-25.0%	3.4%
Southwest	26	41	9	22	47	80.8%	113.6%
<b>Degree Type</b>							
One Year							
Two Year	1,098	1,122	862	842	685	-37.6%	-18.6%
Four Year	1,934	1,925	1,540	1,939	2,116	9.4%	9.1%
Graduate	144	120	108	101	99	-31.3%	-2.0%
Not Declared	10	10	10	8	11	10.0%	37.5%
<b>Attempted Hours</b>							
0 to 3	316	339	206	234	224	-29.1%	-4.3%
4 to 6	441	399	274	363	309	-29.9%	-14.9%
7 to 9	368	361	287	299	329	-10.6%	10.0%
10 to 12	868	857	773	831	809	-6.8%	-2.6%
13 & Above	1,193	1,221	980	1,163	1,240	3.9%	6.6%

**NOTE:**

1. CAS data includes WWAMI students.
2. Headcount represents primary majors and includes students enrolled in credit courses at the 050 level and above, with auditors.

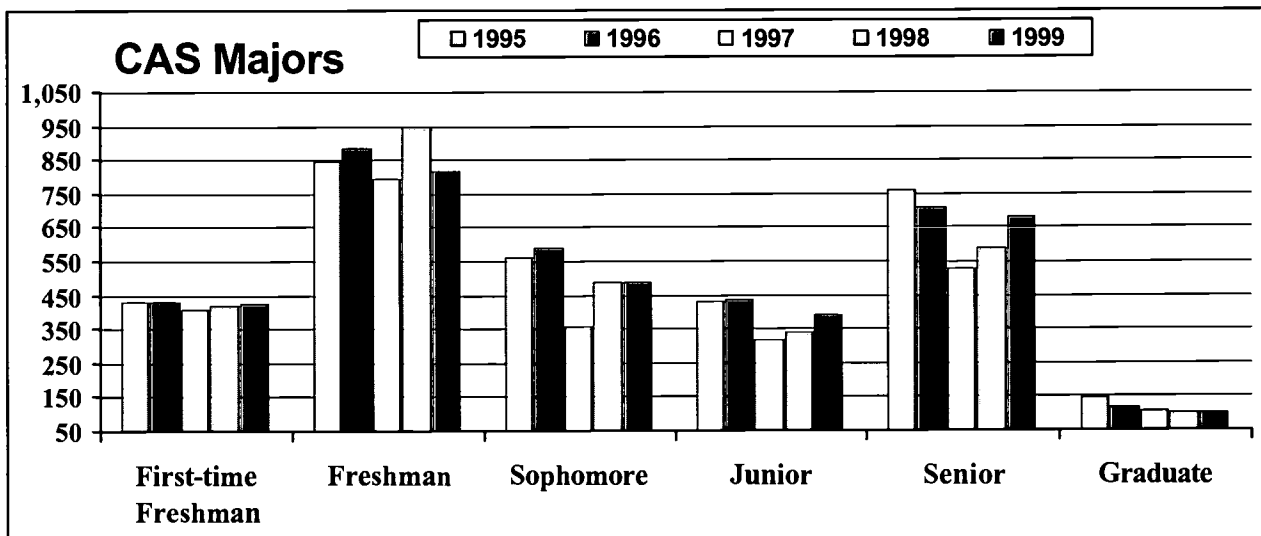

## Anchorage Primary Major Trend by College and Student Characteristic

Student Characteristic	Fall Semester Opening					Percent Change	
	1995	1996	1997	1998	1999	95-99	98-99
<b>College of Business and Public Policy</b>	1,394	1,361	1,047	1,235	1,209	-13.3%	-2.1%
<b>Class Standing</b>							
First-time Freshman	86	105	110	120	113	31.4%	-5.8%
Freshman	299	276	243	309	277	-7.4%	-10.4%
Sophomore	254	252	166	192	178	-29.9%	-7.3%
Junior	249	246	160	180	175	-29.7%	-2.8%
Senior	413	396	281	345	380	-8.0%	10.1%
Graduate	91	85	87	89	86	-5.5%	-3.4%
Not Declared/Other	2	1				-100.0%	
<b>Full-time by Gender</b>							
Male	324	331	260	326	328	1.2%	0.6%
Female	399	381	323	379	391	-2.0%	3.2%
Unspecified			2	1	3		200.0%
Total	723	712	585	706	722	-0.1%	2.3%
<b>Part-time by Gender</b>							
Male	250	227	172	183	182	-27.2%	-0.5%
Female	421	422	290	345	305	-27.6%	-11.6%
Unspecified				1			-100.0%
Total	671	649	462	529	487	-27.4%	-7.9%
<b>Ethnicity</b>							
African American/Black	101	108	80	81	68	-32.7%	-16.0%
Alaska Native	96	101	95	113	107	11.5%	-5.3%
American Indian	14	11	16	9	13	-7.1%	44.4%
Hispanic	46	52	43	48	36	-21.7%	-25.0%
Other	45	31	27	35	25	-44.4%	-28.6%
Pacific Islander/Asian	107	105	77	92	96	-10.3%	4.3%
White	984	952	702	842	852	-13.4%	1.2%
Unknown/Not Specified	1	1	7	15	12		-20.0%
<b>Age Groups</b>							
19 - Under	135	149	137	168	204	51.1%	21.4%
20-24	398	384	298	398	390	-2.0%	-2.0%
25-29	272	270	205	216	201	-26.1%	-6.9%
30-34	216	207	125	139	118	-45.4%	-15.1%
35-39	157	150	123	152	129	-17.8%	-15.1%
40-44	121	123	84	90	91	-24.8%	1.1%
45-49	62	53	47	48	48	-22.6%	0.0%
50-54	23	19	22	15	18	-21.7%	20.0%
55-59	5	5	6	7	8	60.0%	14.3%
60 - Over	5	1		1	1	-80.0%	0.0%
Unspecified	0	0		1	1		0.0%

## Anchorage Primary Major Trend by College and Student Characteristic

Student Characteristic	Fall Semester Opening					Percent Change	
	1995	1996	1997	1998	1999	95-99	98-99
<b>College of Business and Public Policy (continued)</b>							
<b>Alaska Region of Origin</b>							
Anchorage/Mat-Su	1,168	1,147	955	1,097	1,004	-14.0%	-8.5%
Non-resident	106	111	18	34	58	-45.3%	70.6%
Gulf Coast	59	57	49	57	13	-78.0%	-77.2%
Northern	14	6	9	20	95	578.6%	375.0%
Interior	21	19	5	6	11	-47.6%	83.3%
Southeast	12	7	5	11	11	-8.3%	0.0%
Southwest	14	14	6	10	17	21.4%	70.0%
<b>Degree Type</b>							
One Year	41	35	17	12	7	-82.9%	-41.7%
Two Year	358	356	269	300	261	-27.1%	-13.0%
Four Year	904	885	674	834	855	-5.4%	2.5%
Graduate	91	85	87	89	86	-5.5%	-3.4%
Not Declared							
<b>Attempted Hours</b>							
0 to 3	194	212	143	151	136	-29.9%	-9.9%
4 to 6	288	270	189	220	202	-29.9%	-8.2%
7 to 9	179	157	117	154	146	-18.4%	-5.2%
10 to 12	347	324	284	346	299	-13.8%	-13.6%
13 & Above	386	398	314	364	426	10.4%	17.0%

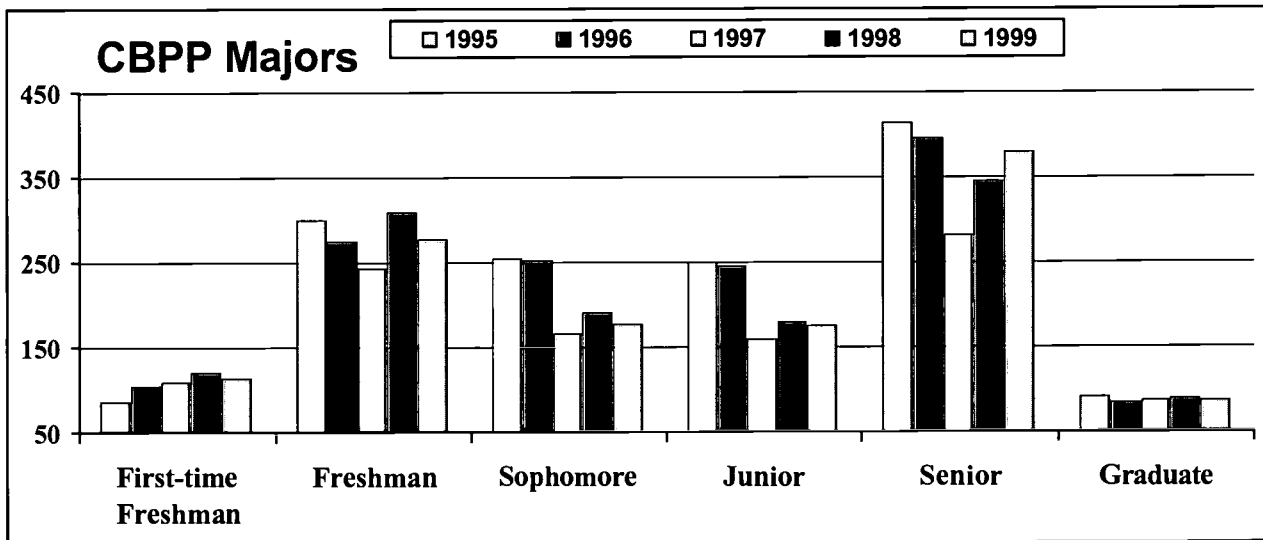

## Anchorage Primary Major Trend by College and Student Characteristic

Student Characteristic	Fall Semester Opening					Percent Change	
	1995	1996	1997	1998	1999	95-99	98-99
<b>College of Health, Ed, and Social Welfare</b>	2,558	2,414	1,836	2,014	1,827	-28.6%	-9.3%
<b>Class Standing</b>							
First-time Freshman	142	133	144	149	103	-27.5%	-30.9%
Freshman	409	367	321	392	279	-31.8%	-28.8%
Sophomore	452	406	216	282	268	-40.7%	-5.0%
Junior	381	388	309	271	308	-19.2%	13.7%
Senior	876	803	589	626	562	-35.8%	-10.2%
Graduate	239	259	215	259	240	0.4%	-7.3%
Not Declared/Other	59	58	42	35	67	13.6%	91.4%
<b>Full-time by Gender</b>							
Male	360	388	250	263	214	-40.6%	-18.6%
Female	1,062	954	830	924	798	-24.9%	-13.6%
Unspecified			2	3	2		-33.3%
Total	1,422	1,342	1,082	1,190	1,014	-28.7%	-14.8%
<b>Part-time by Gender</b>							
Male	246	233	143	157	162	-34.1%	3.2%
Female	890	839	609	667	649	-27.1%	-2.7%
Unspecified			2		2		
Total	1,136	1,072	754	824	813	-28.4%	-1.3%
<b>Ethnicity</b>							
African American/Black	136	147	119	135	99	-27.2%	-26.7%
Alaska Native	175	130	88	124	145	-17.1%	16.9%
American Indian	30	45	45	41	40	33.3%	-2.4%
Hispanic	69	69	64	74	63	-8.7%	-14.9%
Other	40	42	38	38	35	-12.5%	-7.9%
Pacific Islander/Asian	82	86	58	65	68	-17.1%	4.6%
White	2,025	1,893	1,416	1,518	1,358	-32.9%	-10.5%
Unknown/Not Specified	1	2	8	19	19		0.0%
<b>Age Groups</b>							
19 - Under	256	239	189	224	200	-21.9%	-10.7%
20-24	664	622	491	542	483	-27.3%	-10.9%
25-29	467	419	342	358	319	-31.7%	-10.9%
30-34	360	332	232	257	218	-39.4%	-15.2%
35-39	312	305	228	247	184	-41.0%	-25.5%
40-44	282	269	187	188	201	-28.7%	6.9%
45-49	158	151	119	133	136	-13.9%	2.3%
50-54	40	49	33	46	54	35.0%	17.4%
55-59	11	17	9	13	25	127.3%	92.3%
60 - Over	8	11	6	6	7	-12.5%	16.7%
Unspecified							

## Anchorage Primary Major Trend by College and Student Characteristic

Student Characteristic	Fall Semester Opening					Percent Change	
	1995	1996	1997	1998	1999	95-99	98-99
<b>College of Health, Ed, and Social Welfare (continued)</b>							
<b>Alaska Region of Origin</b>							
Anchorage/Mat-Su	2,113	1,979	1,665	1,772	1,488	-29.6%	-16.0%
Non-resident	148	158	50	46	104	-29.7%	126.1%
Gulf Coast	123	118	82	81	49	-60.2%	-39.5%
Northern	23	14	18	43	96	317.4%	123.3%
Interior	77	71	4	13	15	-80.5%	15.4%
Southeast	34	31	8	35	41	20.6%	17.1%
Southwest	40	43	9	24	34	-15.0%	41.7%
<b>Degree Type</b>							
One Year	11	10	16	12	7	-36.4%	-41.7%
Two Year	470	419	339	397	333	-29.1%	-16.1%
Four Year	1,781	1,668	1,224	1,311	1,180	-33.7%	-10.0%
Graduate	239	259	215	259	240	0.4%	-7.3%
Not Declared	57	58	42	35	67	17.5%	91.4%
<b>Attempted Hours</b>							
0 to 3	330	346	195	213	242	-26.7%	13.6%
4 to 6	326	299	240	260	260	-20.2%	0.0%
7 to 9	357	330	218	243	227	-36.4%	-6.6%
10 to 12	723	663	543	610	479	-33.7%	-21.5%
13 & Above	822	776	640	688	619	-24.7%	-10.0%

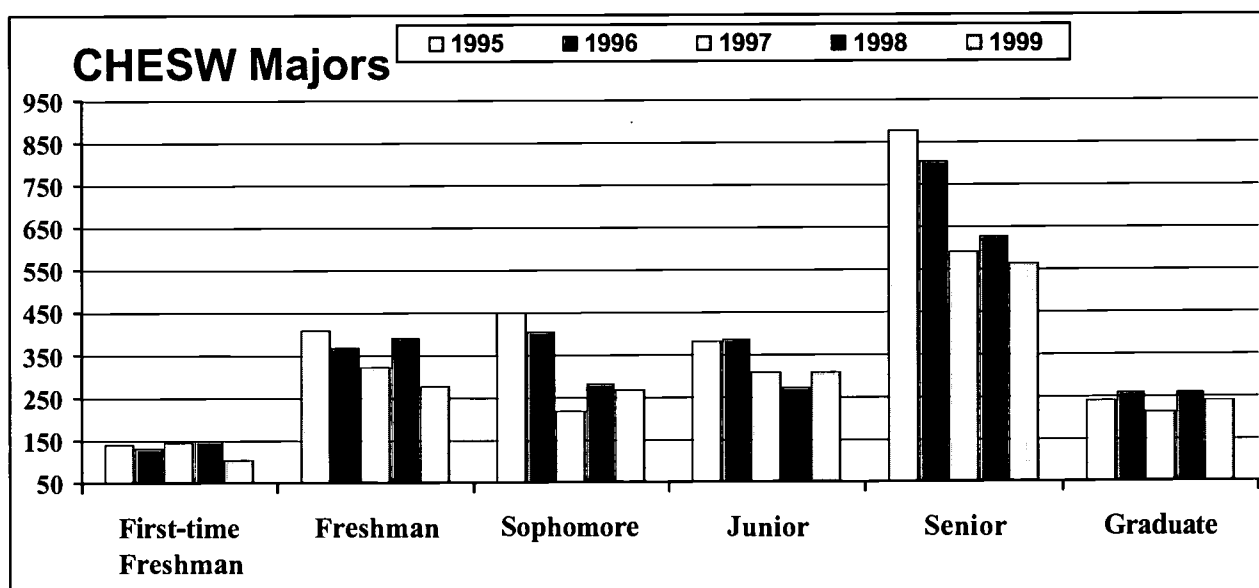

## Anchorage Primary Major Trend by College and Student Characteristic

Student Characteristic	Fall Semester Opening					Percent Change	
	1995	1996	1997	1998	1999	95-99	98-99
<b>School of Engineering</b>	380	331	228	270	260	-31.6%	-3.7%
<b>Class Standing</b>							
First-time Freshman	16	16	16	18	14	-12.5%	-22.2%
Freshman	30	27	25	45	28	-6.7%	-37.8%
Sophomore	50	33	22	26	31	-38.0%	19.2%
Junior	52	51	29	35	29	-44.2%	-17.1%
Senior	115	104	76	94	107	-7.0%	13.8%
Graduate	117	100	60	52	51	-56.4%	-1.9%
Not Declared/Other	0	0					
<b>Full-time by Gender</b>							
Male	162	134	103	114	102	-37.0%	-10.5%
Female	45	51	30	41	51	13.3%	24.4%
Unspecified							
Total	207	185	133	155	153	-26.1%	-1.3%
<b>Part-time by Gender</b>							
Male	127	107	62	88	80	-37.0%	-9.1%
Female	46	39	33	27	27	-41.3%	0.0%
Unspecified							
Total	173	146	95	115	107	-38.2%	-7.0%
<b>Ethnicity</b>							
African American/Black	6	4	3	5	10	66.7%	100.0%
Alaska Native	9	14	9	16	17	88.9%	6.3%
American Indian	5	2	2	3	4	-20.0%	33.3%
Hispanic	9	10	3	6	6	-33.3%	0.0%
Other	9	9	8	6	5	-44.4%	-16.7%
Pacific Islander/Asian	22	18	14	17	17	-22.7%	0.0%
White	319	272	188	216	197	-38.2%	-8.8%
Unknown/Not Specified	1	2	1	1	4	300.0%	300.0%
<b>Age Groups</b>							
19 - Under	34	31	25	42	30	-11.8%	-28.6%
20-24	96	80	65	75	81	-15.6%	8.0%
25-29	85	64	41	50	55	-35.3%	10.0%
30-34	62	60	34	39	36	-41.9%	-7.7%
35-39	52	50	26	22	21	-59.6%	-4.5%
40-44	33	27	25	25	20	-39.4%	-20.0%
45-49	14	14	10	13	14	0.0%	7.7%
50-54	3	4	2	3	1	-66.7%	-66.7%
55-59		1		1	2		100.0%
60 - Over	1					-100.0%	
Unspecified							



## Anchorage Primary Major Trend by College and Student Characteristic

Student Characteristic	Fall Semester Opening					Percent Change	
	1995	1996	1997	1998	1999	95-99	98-99
<b>School of Engineering (continued)</b>							
<b>Alaska Region of Origin</b>							
Anchorage/Mat-Su	313	282	211	250	227	-27.5%	-9.2%
Non-resident	31	17	10	5	7	-77.4%	40.0%
Gulf Coast	19	14	4	5	3	-84.2%	-40.0%
Northern	2	0	1	4	16	700.0%	300.0%
Interior	4	7		3	2	-50.0%	-33.3%
Southeast	8	7	1	3	4	-50.0%	33.3%
Southwest	3	4	1		1	-66.7%	
<b>Degree Type</b>							
One Year							
Two Year	22	21	14	16	9	-59.1%	-43.8%
Four Year	241	210	154	202	200	-17.0%	-1.0%
Graduate	117	100	60	52	51	-56.4%	-1.9%
Not Declared							
<b>Attempted Hours</b>							
0 to 3	69	73	50	42	42	-39.1%	0.0%
4 to 6	60	45	27	40	36	-40.0%	-10.0%
7 to 9	38	33	20	27	29	-23.7%	7.4%
10 to 12	73	52	46	51	44	-39.7%	-13.7%
13 & Above	140	128	85	110	109	-22.1%	-0.9%

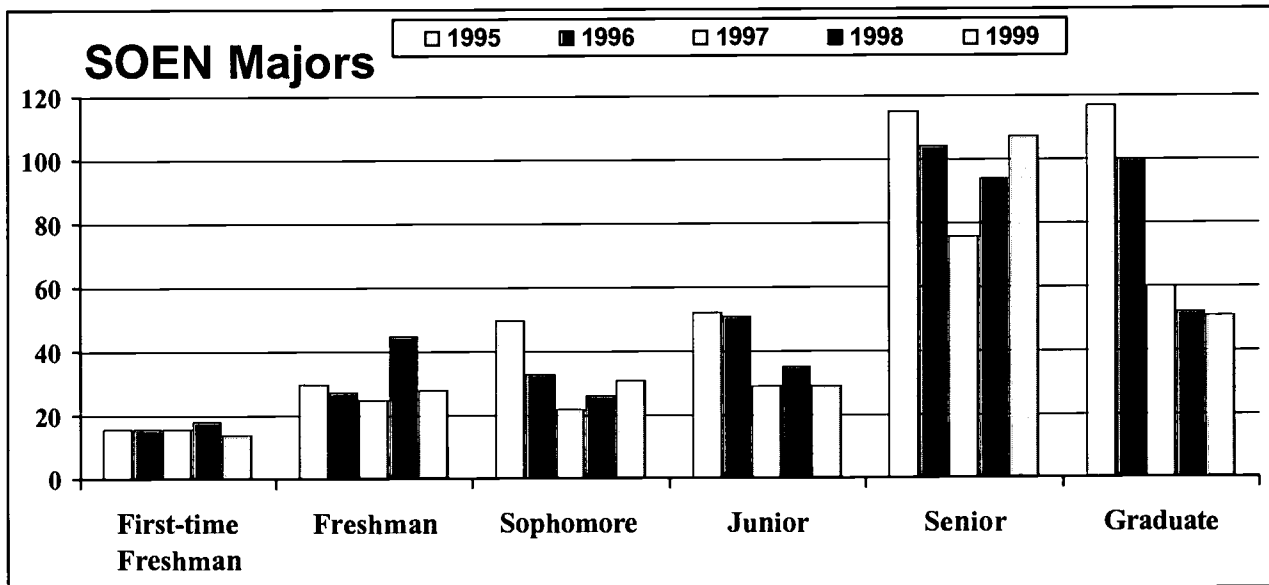

## Anchorage Primary Major Trend by College and Student Characteristic

Student Characteristic	Fall Semester Opening					Percent Change	
	1995	1996	1997	1998	1999	95-99	98-99
<b>Community and Technical College</b>	911	872	606	673	608	-33.3%	-9.7%
<b>Class Standing</b>							
First-time Freshman	97	96	92	123	99	2.1%	-19.5%
Freshman	305	293	224	247	181	-40.7%	-26.7%
Sophomore	212	193	104	123	137	-35.4%	11.4%
Junior	117	123	79	67	81	-30.8%	20.9%
Senior	155	146	98	103	100	-35.5%	-2.9%
Graduate	19	19	9	10	10	-47.4%	0.0%
Not Declared/Other	6	2				-100.0%	
<b>Full-time by Gender</b>							
Male	312	304	237	295	280	-10.3%	-5.1%
Female	177	170	139	138	117	-33.9%	-15.2%
Unspecified			2	2	1		-50.0%
Total	489	474	378	435	398	-18.6%	-8.5%
<b>Part-time by Gender</b>							
Male	221	226	135	133	119	-46.2%	-10.5%
Female	201	172	93	105	91	-54.7%	-13.3%
Unspecified							
Total	422	398	228	238	210	-50.2%	-11.8%
<b>Ethnicity</b>							
African American/Black	43	52	31	31	21	-51.2%	-32.3%
Alaska Native	54	71	43	58	55	1.9%	-5.2%
American Indian	14	14	9	12	10	-28.6%	-16.7%
Hispanic	38	34	29	34	25	-34.2%	-26.5%
Other	21	15	11	15	8	-61.9%	-46.7%
Pacific Islander/Asian	37	42	28	26	29	-21.6%	11.5%
White	704	643	447	482	445	-36.8%	-7.7%
Unknown/Not Specified	0	1	8	15	15		0.0%
<b>Age Groups</b>							
19 - Under	111	101	96	128	120	8.1%	-6.3%
20-24	249	237	145	196	199	-20.1%	1.5%
25-29	149	158	125	118	98	-34.2%	-16.9%
30-34	115	102	65	65	59	-48.7%	-9.2%
35-39	114	111	73	61	58	-49.1%	-4.9%
40-44	72	88	55	51	46	-36.1%	-9.8%
45-49	49	36	23	26	18	-63.3%	-30.8%
50-54	16	10	10	14	5	-68.8%	-64.3%
55-59	13	9	4	8	1	-92.3%	-87.5%
60 - Over	23	20	9	6	3	-87.0%	-50.0%
Unspecified	0	0	1		1		

## Anchorage Primary Major Trend by College and Student Characteristic

Student Characteristic	Fall Semester Opening					Percent Change	
	1995	1996	1997	1998	1999	95-99	98-99
<b>Community and Technical College (continued)</b>							
<b>Alaska Region of Origin</b>							
Anchorage/Mat-Su	792	764	541	601	489	-38.3%	-18.6%
Non-resident	30	25	16	20	26	-13.3%	30.0%
Gulf Coast	36	37	32	22	17	-52.8%	-22.7%
Northern	2	3	3	7	37		428.6%
Interior	15	19	3	4	11	-26.7%	175.0%
Southeast	18	11	5	8	18	0.0%	125.0%
Southwest	18	13	6	11	10	-44.4%	-9.1%
<b>Degree Type</b>							
One Year	19	22	20	19	19	0.0%	0.0%
Two Year	780	731	494	567	497	-36.3%	-12.3%
Four Year	93	100	83	77	82	-11.8%	6.5%
Graduate	19	19	9	10	10	-47.4%	0.0%
Not Declared							
<b>Attempted Hours</b>							
0 to 3	136	119	61	62	61	-55.1%	-1.6%
4 to 6	135	135	77	78	67	-50.4%	-14.1%
7 to 9	104	95	58	63	61	-41.3%	-3.2%
10 to 12	203	193	160	171	144	-29.1%	-15.8%
13 & Above	333	330	250	299	275	-17.4%	-8.0%

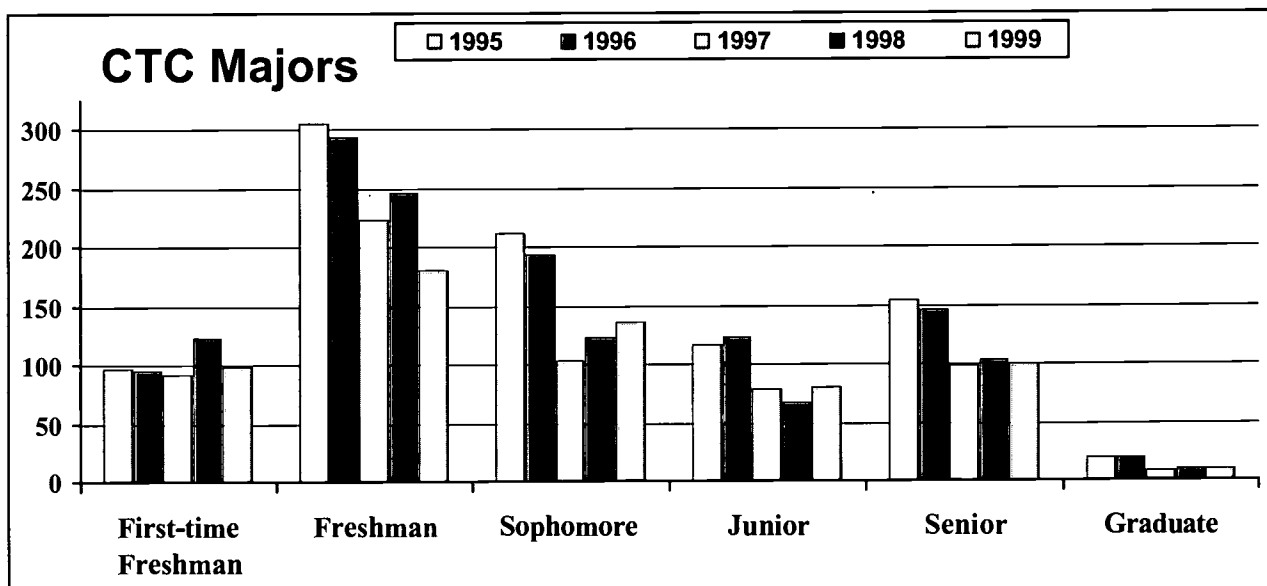

## Anchorage Primary Major Trend by College and Student Characteristic

Student Characteristic	Fall Semester Opening					Percent Change	
	1995	1996	1997	1998	1999	95-99	98-99
<b>Not Declared Students</b>	4,010	4,311	5,500	4,760	4,918	22.6%	3.3%
<b>Class Standing</b>							
First-time Freshman							
Freshman							
Sophomore							
Junior							
Senior							
Graduate							
Not Declared/Other	4,010	4,311	5,500	4,760	4,918	22.6%	3.3%
<b>Full-time by Gender</b>							
Male	280	272	580	359	461	64.6%	28.4%
Female	230	269	594	352	389	69.1%	10.5%
Unspecified			4	3	3		0.0%
Total	510	541	1,178	714	853	67.3%	19.5%
<b>Part-time by Gender</b>							
Male	1,386	1,514	1,677	1,535	1,574	13.6%	2.5%
Female	2,111	2,255	2,532	2,435	2,445	15.8%	0.4%
Unspecified	3	1	113	76	46		-39.5%
Total	3,500	3,770	4,322	4,046	4,065	16.1%	0.5%
<b>Ethnicity</b>							
African American/Black	175	223	275	262	240	37.1%	-8.4%
Alaska Native	143	136	191	183	214	49.7%	16.9%
American Indian	61	62	95	64	66	8.2%	3.1%
Hispanic	156	164	212	190	192	23.1%	1.1%
Other	151	135	137	122	124	-17.9%	1.6%
Pacific Islander/Asian	150	159	241	211	242	61.3%	14.7%
White	3,158	3,408	4,253	3,620	3,753	18.8%	3.7%
Unknown/Not Specified	16	24	96	108	87	443.8%	-19.4%
<b>Age Groups</b>							
19 - Under	549	664	755	645	767	39.7%	18.9%
20-24	726	773	1,162	922	1,005	38.4%	9.0%
25-29	611	605	847	656	738	20.8%	12.5%
30-34	561	540	590	535	536	-4.5%	0.2%
35-39	505	498	657	569	505	0.0%	-11.2%
40-44	479	505	569	551	487	1.7%	-11.6%
45-49	295	361	432	428	375	27.1%	-12.4%
50-54	148	191	244	240	253	70.9%	5.4%
55-59	47	73	80	96	129	174.5%	34.4%
60 - Over	76	99	100	103	114	50.0%	10.7%
Unspecified	13	2	64	15	9	-30.8%	-40.0%

## Anchorage Primary Major Trend by College and Student Characteristic

Student Characteristic	Fall Semester Opening					Percent Change	
	1995	1996	1997	1998	1999	95-99	98-99
<b>Not Declared Students (Continued)</b>							
<b>Alaska Region of Origin</b>							
Anchorage/Mat-Su	3,615	3,916	4,687	4,177	4,343	20.1%	4.0%
Non-resident	90	107	169	189	143	58.9%	-24.3%
Gulf Coast	103	102	541	137	115	11.7%	-16.1%
Northern	36	46	49	144	143	297.2%	-0.7%
Interior	56	62	8	30	35	-37.5%	16.7%
Southeast	25	31	20	39	82	228.0%	110.3%
Southwest	55	47	26	44	57	3.6%	29.5%
<b>Degree Type</b>							
One Year							
Two Year							
Four Year							
Graduate							
Not Declared	4,010	4,311	5,500	4,760	4,918	22.6%	3.3%
<b>Attempted Hours</b>							
0 to 3	2,088	2,283	2,376	2,398	2,295	9.9%	-4.3%
4 to 6	909	959	1,234	1,049	1,086	19.5%	3.5%
7 to 9	389	424	528	449	534	37.3%	18.9%
10 to 12	315	331	711	475	519	64.8%	9.3%
13 & Above	309	314	651	389	484	56.6%	24.4%

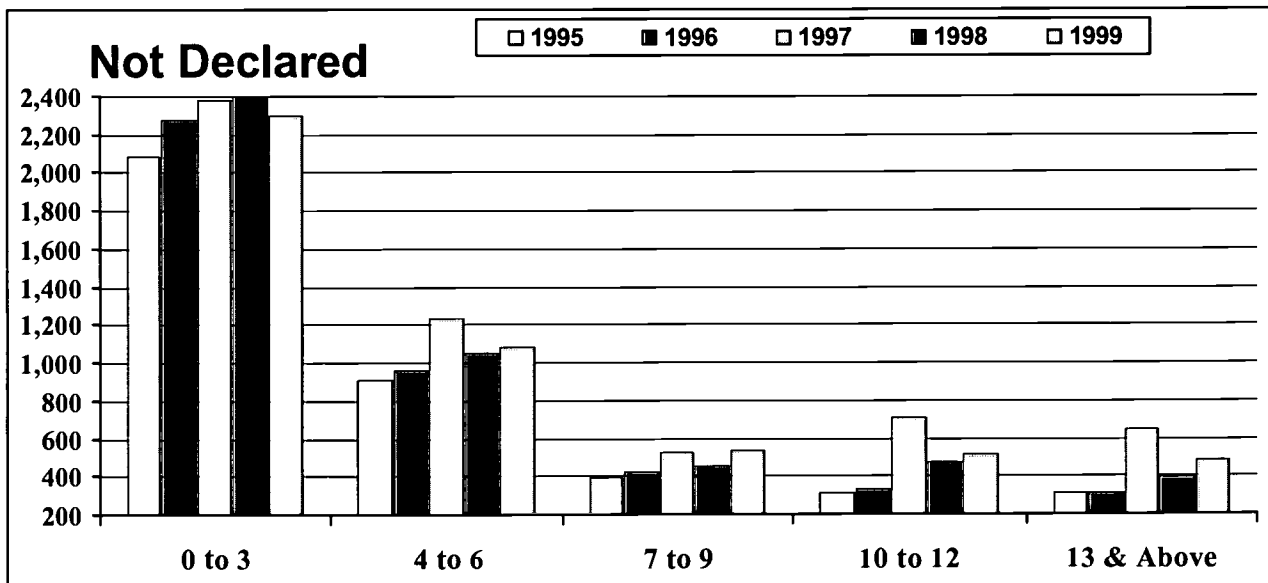

# UAA Student Credit Hour Trend by Campus and School or College

Campus by School/College	Fall Semester Opening					Percent Change	
	1995	1996	1997	1998	1999	95-99	98-99
<b>TOTAL UAA (All Campuses including PWSCC)</b>							
SCH	133,809.4	131,229.5	123,290.1	124,458.5	123,478.3	-7.7%	-0.8%
FTE	9,024.6	8,857.7	8,329.3	8,414.1	8,341.8	-7.6%	-0.9%
<b>Anchorage Campus</b>							
SCH	107,482.0	105,905.5	100,729.0	101,286.5	101,813.0	-5.3%	0.5%
FTE	7,263.6	7,165.8	6,820.6	6,866.1	6,895.1	-5.1%	0.4%
<b>Kenai Peninsula College</b>							
SCH	9,221.0	9,472.0	8,674.0	9,015.0	7,701.0	-16.5%	-14.6%
FTE	617.9	633.6	579.5	602.3	513.9	-16.8%	-14.7%
<b>Kodiak College</b>							
SCH	2,629.0	2,426.0	2,156.0	2,323.0	1,890.0	-28.1%	-18.6%
FTE	175.3	162.4	144.9	156.7	127.4	-27.3%	-18.7%
<b>Mat-Su College</b>							
SCH	9,631.0	8,682.0	8,288.0	7,656.0	7,961.0	-17.3%	4.0%
FTE	643.6	579.2	552.9	510.5	531.1	-17.5%	4.0%
<b>Military Programs</b>							
SCH	1,790.0	1,695.0	199.0	1,068.0	1,150.0	-35.8%	7.7%
FTE	119.3	113.0	13.3	71.2	76.7	-35.7%	7.7%
<b>Distance Delivery (UALC)</b>							
SCH	19.0	21.0				-100.0%	
FTE	1.4	1.7				-100.0%	
<b>Prince William Sound Community College</b>							
SCH	3,037.4	3,028.0	3,244.1	3,110.0	2,963.3	-2.4%	-4.7%
FTE	203.5	201.9	218.2	207.3	197.6	-2.9%	-4.7%

**Note:**

1. "Total UAA" includes Anchorage, Kenai, Kodiak, Mat-Su, Military Programs, Distance Delivery, and Prince Williams :
2. Military Programs do not include Elmendorf AFB or Ft. Richardson.

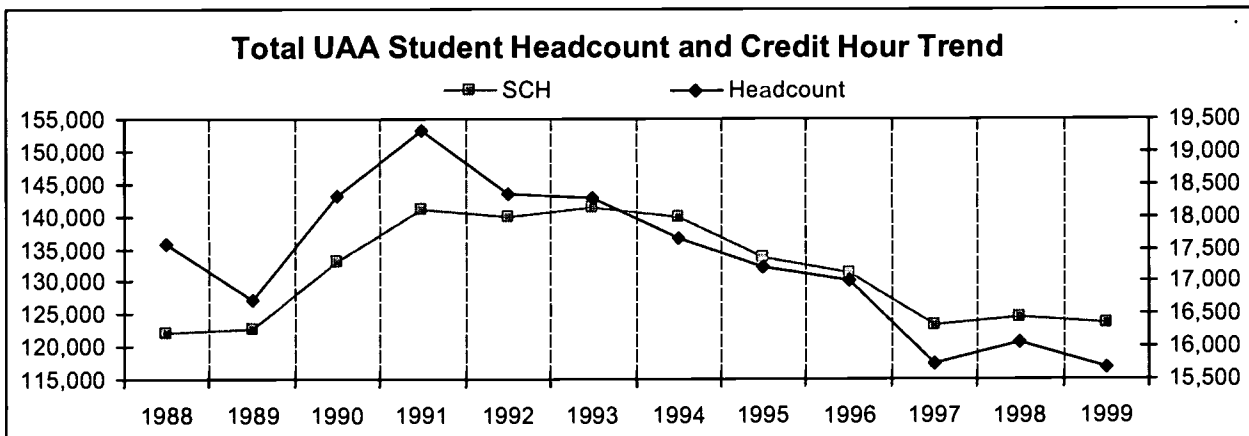



**U.S. Department of Education**  
Office of Educational Research and Improvement (OERI)  
National Library of Education (NLE)  
Educational Resources Information Center (ERIC)



## **NOTICE**

### **Reproduction Basis**



This document is covered by a signed "Reproduction Release (Blanket)" form (on file within the ERIC system), encompassing all or classes of documents from its source organization and, therefore, does not require a "Specific Document" Release form.



This document is Federally-funded, or carries its own permission to reproduce, or is otherwise in the public domain and, therefore, may be reproduced by ERIC without a signed Reproduction Release form (either "Specific Document" or "Blanket").

EFF-089 (3/2000)